BOSTON POLICE HUNT COMRADE'S SLAYER

OFFICER PETERSON DIES; HUNT ASSASSIN

Patrolman Albert R. Peterson, attached to the Joy street station, who was shot by an unidentified man at Green and Pitts streets early today, died at the Relief Hospital at 12:20 this afternoon. His family was at his bedside.

The police department is conducting a thorough search for the murderer of Patrolman Peterson, and in this search the police of nearby towns and cities have joined.

The shooting of Patrolman Peterson is one of the most mysterious cases with which the police have had to do for some time. The motive for shooting the officer, a veteran of the Spanish-American war, has not been learned. Peterson had just relieved his partner, Patrolman Murphy, and was later engaged in conversation. It is said, by two men, one of whom fired the shot. The bullet entered Peterson's abdomen. The men escaped.

Peterson was barely able to stagger into a nearby cafe and ask the clerk in charge to summon an ambulance and the police, saying he had been shot. He was soon unconscious.

When taken to the Relief Station Peterson was revived enough to give Sergeant Parker a description of the man who shot him. He said he knew the man by sight, but not by name. This is the only clew the police are working on.

Doctors at the hospital made several attempts to locate the bullet.

GIRL THROUGH WITH JOHNSON

CHICAGO, Oct. 29.—Miss Lucille Cameron, the girl in the case, promised to tell today the "truth about Jack Johnson."

When seen at the United States marshal's office she presented a wonderful transformation to those who saw her last week. The hardened look which she acquired in defiance to her mother's wishes and associations with the negro pugilist had softened into the womanliness of her pretty features. She smiled at every occasion. A passing hand was applauded by her as she heard it play.

"Maude seems better now that I have returned to mother," she said. "I'm glad I have seen the light at last. I'm going back home when this is over and devote my life to doing some useful work. I will never see Johnson again."

"Are you going to testify against him?" she was asked.

"I am going to help mother all I can. If they call me before the jury today, I will tell the truth about Johnson."

The girl shuddered as she spoke the name of the champion pugilist. A week ago she defied her mother and the officials in his defence. Today her whole being seemed to revolt against the negro.

"Yes," she repeated apparently talking to herself, "I am going back home and do something useful. I am going to do something that will help the world."

TRAWLER LOST MAN OFF BOSTON LIGHT

The steam trawler Hercules arrived at T Wharf today with her flag at half-mast. Captain Steele said that last Thursday, when off Boston Light, in a heavy sea, Joseph Walker, forty years old, one of the crew, was drowned. Walker with others was dumping ashes overboard. The vessel was stopped, but Walker could not be found.

TWELVE INCHES OF SNOW IN WINNIPEG

WINNIPEG, Oct. 29.—A blizzard is raging here and throughout the surrounding section. Twelve inches of snow has already fallen, and the flakes are piling into huge drifts because of the heavy wind.

(WANT HELP?) Ask for The Ad Taker

Main 5180

AN AMERICAN WANT ADS Received before 11 a. m. go in all later big editions—get help same day.

THE WEATHER.

Fair and warmer today and tomorrow; light variable winds, becoming moderate southerly.

Sun rises 6:12 a. m., sets 4:42 p. m. Moon rises 6:55 p.m.

High tide 1:00 a. m., 1:15 p. m.

Temperatures: Boston 40, Chicago 58, New York 50, New Orleans 64, Denver 52, Washington 44.

BOSTON AMERICAN

10 PM EDITION

VOL. 9—No. 221. BOSTON, TUESDAY, OCTOBER 29, 1912. Registered U. S. Patent Office. PRICE ONE CENT.

POET WHITTIER KIN KILLED BY CYANIDE

PROCEDURE IN CASE OF VACANCY ON THE TICKET

WASHINGTON, Oct. 29.—Should a vacancy occur upon the Republican ticket either before or after election, some Republican leaders here today argued, the Presidential Electors, when they meet in January, would have power to vote for any candidate for Vice-President they might choose. Precedents are lacking, but it was declared that only party discipline and honor had in the past bound electors to vote for their party nominee. Probably a choice by the Republican National Committee or its Executive Committee would receive the support of the Taft electors. Ordinarily should there be no Vice-President, the President Pro Tem. of the Senate would preside over that body, and the line of succession to the Presidency would be to the Secretary of State. For the last several months, however, the present Senate has been unable to agree upon a president pro tem., and that office has been vacant.

BULLETIN SAYS SHERMAN IS IN SERIOUS STATE

UTICA, N. Y., Oct. 29.—The following bulletin on James S. Sherman's condition was issued at 1 o'clock this afternoon by Dr. F. H. Peck:

The Vice-President is asleep at this hour, and probably will remain asleep all afternoon. He had an excellent night. All symptoms almost entirely disappeared last night, but they recurred this morning, and he is in a very serious condition. However, it is hoped within the next twenty-four hours to accelerate the functions of the kidneys so that Mr. Sherman's improvement will be steady. There is no immediate danger.

Dr. Peck spent practically all of last night at the bedside of the Vice-President, watching for any possible unfavorable development in his patient's condition, but there appeared to be none. Mr. Sherman had less difficulty in breathing and there was less suffering from the kidney involvement than in some hours. He dozed at intervals and toward morning dropped into a sleep which lasted two hours.

When Mr. Sherman awakened he talked a few moments with Mrs. Sherman and assured her he was feeling better and cautioned her against worrying about his condition. The Vice-President also talked briefly with his three sons, all of whom had spent the night at the Sherman home and told them he felt relieved.

Excepting the members of his family the physicians and nurses, no one was permitted to see Mr. Sherman. The greatly weakened condition of his heart makes it imperative that he be not excited in the slightest degree.

TAFT IS CONCERNED ABOUT ILLNESS OF THE VICE-PRESIDENT

WASHINGTON, Oct. 29.—Prior to leaving for New York today, President Taft made arrangements to keep informed of any change in the condition of Vice-President James S. Sherman, who is reported dying in Utica, N. Y. The President expressed regret at the discouraging accounts of the vice-president's condition. It was learned at the White House that, should Vice-President Sherman die before next Tuesday, the question of a vice-presidential candidate for the coming term will devolve on the executive committee of the Republican National Committee. In either event the new vice-president will be appointed to serve out Vice-President Sherman's present unexpired term.

BETTING STICKS AT 4 TO 1 ON WILSON

NEW YORK, Oct. 29.—Betting in the financial district sticks at 4 to 1 on Wilson, though there are few takers of the short end of this offer. Considerable money at these figures has remained in the hands of betting commissioners for some time without takers. There has been little betting on Roosevelt and Taft recently. Roosevelt is slightly favored over Taft. At Schanm's place $1,000 is offered at 7 to 2 that Roosevelt will be first or second. The betting against Roosevelt and Taft to win is 2½ to 1 against Roosevelt and 3 to 1 against Taft.

DELIRIOUS, JUMPS THROUGH WINDOW

John A. Creighton, twenty-three, of Beverly, jumped from a second-floor window at No. 66 Weston street, Roxbury, today. The police reported that he was delirious when he made the jump. The distance was about fifteen feet. Creighton was badly stunned and was cut and bruised on the head. He was sent to the City Hospital.

His address is given as No. 238 Hale street, Beverly.

ATTLEBORO FIRE LOSS OF $75,000

ATTLEBORO, Oct. 29.—Fire today destroyed the Watson block, in the heart of the business district, and threatened many buildings nearby.

The damage was easily estimated at $75,000.

The Watson block is a two-story wooden structure with stores on the street floor and apartments on the second. One woman was carried out of the burning building by firemen.

NEARLY BACKS PAIR OF HORSES INTO SEA, AND SO TONY FLED

Tony Barberosso, the skipper of a big power fishing boat, is short on knowledge of horses and wagons—particularly horses. Last night Tony went down to Nahant "breshing" for herring and secured about twenty-five barrels of them. He had been up all night. When Tony arrived at Long Wharf today with his herring, a two-horse wagon with twenty-five barrels was waiting for him. The teamster, A. Glines, had stepped into a nearby store and was not present to greet Tony. So Tony started in to back the horses to the end of the wharf. The animals were not fast enough for Tony, so he promptly slapped one of them in the face. Result—they backed faster, so fast that two of the wheels of the wagon went over the wharf and were heading for the water until some of the fishermen got together and pulled them back.

Then A. Glines appeared on the scene, Tony fled. What Glines said was mild.

ACCUSED IN U. S. COURT OF SENDING ANNOYING LETTERS

How John Byrne of Waltham kept on sending her objectionable letters after she had cautioned him to desist was told today to Judge Morton and a jury in the United States District Court by Miss Selma Olsson. Byrne is on trial on the charge of sending Miss Olsson objectionable letters through the mail. Byrne acted as his own counsel.

After Miss Olsson told her story to the court Byrne put a number of questions to her, which she answered at great length.

Miss Olsson was in the employ of Frederick L. Olmstead at Weston when Byrne sent her the letter. She had him arrested once for his attention to her. He was later examined as to his sanity and was found to be sane. He sent more letters after this and she had him arrested again. This time he was indicted.

WANT TAX LOST ON CHOOLS MADE UP

Tax Commissioner William P. T. Treffry held a hearing today at the State House for arguments upon the resolve passed by the Legislature for an investigation of the question of reimbursing cities and towns for loss of taxes on the property of private charitable corporations and educational institutions, and also the advisability of adding such organizations subject to taxation. A. L. Taylor, town counsel of Belmont, made the principal address. He stated that the exemption from taxation of the McLean Hospital is more of a burden than a benefit.

CALLS HYDE PARK PETITION ABSURD

Justice Sheldon of the Supreme Court today dismissed the petition of George E. Pfeiffer and forty-nine other residents of Hyde Park, asking that Judge Edward P. Pierce of the Superior Court be ordered to make an investigation of the sale of the Hyde Park Water Company's plant to taxpayers. Just on Sheldon said the petition was absurd and grotesque, and a mandamus would not lie against a single justice.

SCENE OF CYANIDE TRAGEDY

The diagram of Wilford J. Litchfield's apartment shows what happened after poison was swallowed by young Whittier.

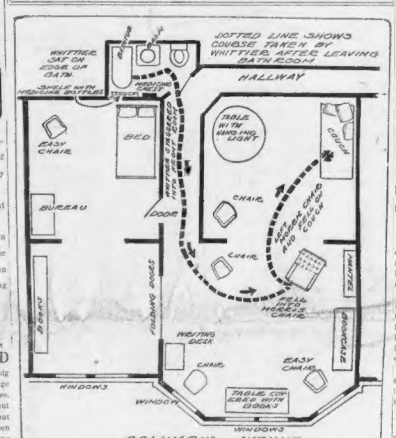

INDICT 'L' MAN AS A PERJURER

James D. Andrews, chief engineer of the Elevated power station in Cambridge, was arrested on a secret indictment warrant charging him with perjury and was held for a hearing in $2,000. He was indicted last Friday by the Suffolk Grand Jury.

The perjury charge grew out of a hearing heard before Judge Fox in the Suffolk Superior Court.

Ernest Lyons had brought suit against the Elevated Company for injuries received at the powerhouse in an explosion.

Chief Engineer Andrews testified under oath that the machinery was held up by supports so that the water was allowed to flow off. Lyons testified that the water was in the receiver of the machinery and was not allowed to drain off. This, he claimed, caused the explosion.

Andrews, under oath, said that he made a personal examination of the machinery immediately after the explosion. He said that he found the supports under the machinery as shown in the blue prints exhibited in court. The jury found for the Elevated.

Judge Fox and the people interested in the case, went to the powerhouse at Cambridge, on a Sunday of last February, and held court there for the purpose of making a personal examination. After this examination Judge Fox ordered a new trial.

Andrews' testimony was taken into consideration with the result that after a careful investigation by the District Attorney's office, Andrews was indicted.

THIRTY CANDIDATES OPPOSE TAYLOR PLAN

Thirty of the forty-eight congressional candidates in the State today have answered the questions recently submitted by the State Federation of Labor concerning their views on the Taylor system, so called. In no instance was issue taken with the labor men's stand in opposing the stop-watch and the premium features of that system. The eighteen candidates not yet heard from are expected to send in their replies before election.

MILK CAUSES STRIKE AT STATE SCHOOL

MANCHESTER, N. H., Oct. 29.—Milk caused a strike when substituted for tea and coffee at the State Industrial School today. Thirty-two prisoners refused to eat.

FOSS ORDERED SCHOOL INQUIRY

John C. Sherman, private secretary to Governor Foss, today officially confirmed the story printed exclusively in yesterday's AMERICA that an investigation of complaints regarding the treatment of certain girl inmates at the State Industrial School for Girls at Lancaster had been ordered by the Governor. He said:

It is true that numerous letters have been received by this office in which charges are made against certain employes at the Lancaster School and other similar institutions in the State.

It is also true that the Governor always orders an investigation of the serious complaints. In such cases, the letters containing the charge or accusation against the institution or official or officials thereof are submitted to the secretary of the board having supervision over the institution in question.

Now, when a letter is received in this office, in which serious charges are made against the Lancaster school, for instance, the matter is almost immediately referred to Robert W. Kelso, the secretary of the State Board of Charity, which has supervision over that school. If an institution for the insane is concerned, the matter goes to Charles E. Thompson, secretary of the State Board of Insanity. These gentlemen must investigate and report to the Governor's office.

All this information was included in a statement which I gave to a reporter for the AMERICAN yesterday. The AMERICAN did not misquote me.

MARCONI LEAVES SPEZIA HOSPITAL

SPEZIA, Oct. 29.—William Marconi has left here for Turin, after having been in the Naval Hospital since the automobile accident which cost him the sight of his right eye. The Duke of the Abruzzi paid Mr. Marconi a last visit at the hospital and expressed satisfaction at seeing the inventor looking so well. The King and Queen wrote to Mrs. Marconi sending cordial messages.

PROF. METCALF CHOSEN.

Professor Henry C. Metcalf of Tufts College has been elected to fill the vacancy on the Winchester School Committee, succeeding Charles F. A. Currier, resigned.

Capsule Fatal to F. N. Whittier, Found Dead in Hotel Apartment.

It was learned today that Fred N. Whittier, the youth whose death by cyanide poisoning is now the subject of police inquiry, was one of the Amesbury Whittiers, the old New England family from which John Greenleaf Whittier, the poet, came.

The discovery of the distinguished connections of the poison victim, who was said to have been reduced to living on his friends, heightened the interest in a case which already has sinister and mysterious features.

STRICKEN WHILE VISITING IN HOTEL.

Whittier, twenty-four years, was stricken ill while visiting in the Hotel Navarre apartments of Wilford J. Litchfield, a college graduate, Master of Arts, historian and genealogist.

An autopsy disclosed that Whittier was killed by a dose of cyanide in capsule form. As it is practically impossible for a man to buy cyanide in a capsule from a druggist, Medical Examiner Leary immediately realized that the first theory of suicide was open to grave doubt.

Mr. Litchfield, who has been closely questioned by Dr. Leary, refuses to be seen today. He will not talk with reporters, but keeps within his hotel rooms.

Statement by Detective.

Mr. Littlefield, who is a man of independent means, talked the case over with his counsel, Cornelius F. Parker. He has retained "Dan" Callahan, head of a detective agency, and the three men conferred in Litchfield's suite at the Navarre. Callahan took down a detailed statement that Litchfield gave him. This statement follows the general lines of that made to the police. Litchfield told Callahan he had known and befriended Whittier for several years. The latter was chronically "broke," and, as Callahan puts it, was a "drug fiend."

Callahan's statement reads in the third person, and goes on as follows:

"Last Wednesday night Litchfield, with a man friend whom he had met in a college fraternity, came home from a theatre about 11 o'clock and found Whittier waiting in the Litchfield apartment. He was drenched with rain and appeared in bad shape. Litchfield secured another room for him, and Whittier left early Thursday morning. He came back the next day for his suit case, which he had left with the clerk.

Whittier Calls Again.

"Litchfield did not see Whittier again until yesterday morning about 9:25 when Whittier called on Litchfield. He appeared in bad shape at that time.

"Litchfield remonstrated with him about his taking drugs.

"About this time Whittier went to the bathroom and, while he was there, he and Litchfield held a short conversation, the bathroom door being closed and Litchfield being on the outside of the door.

"Litchfield then went in the front room. After five minutes Whittier came out, pale, perspiring freely and complaining of severe pains in his head and stomach.

"Litchfield asked the hotel clerk to send a doctor right away and Dr. Ulrich, across the street, came over. He immediately ordered Whittier's removal to the hospital, where he died."

The detective says the elevator boy told him that Whittier did not ride up to Litchfield's flat on the third floor on this last visit, but walked up the stairway, staggering and using the balustrade for support.

Says Man Was Ill.

From this Detective Callahan argues that Whittier was sick or in bad shape when he went to Litchfield's. In Callahan's opinion, if Whittier did commit suicide, he took poison before he went to Litchfield's. This raises the question, how a man could live so long with cyanide of potassium, even in a capsule, in his stomach. But Callahan questions the statement that cyanide was the cause of death.

The detective argues that Whittier lived too long after his illness was discovered, if it be a cyanide victim. Then he figures that Whittier's unfortunate habits were a big factor, saying:

"Whittier being a drug fiend for many years, and his stomach being in the condition it must have been, it would be hard to determine, without a chemical analysis, whether cyanide of potassium or any other drug caused death.

"I would not be surprised if it is learned later that Whittier died from natural causes, superinduced by excessive use of drugs."

Found Violently Ill.

Litchfield told the police and Dr. Leary, after the autopsy on young Whittier's body, a different story, the substance of which was that Whittier and he had been acquainted four years, that Whittier often called at his apartments, that he came again yesterday morning, Litchfield had a caller and Whittier stepped into the bathroom. The next thing Litchfield knew, he went in the bathroom and found Whittier violently ill.

Then Dr. Leary found that cyanide BY CAPSULE was the cause of death.

Continued on Page 2, Column 2.

350 POLICEMEN TO GUARD ROOSEVELT AT MADISON SQUARE GARDEN ADDRESS

NEW YORK, Oct. 29.—Three hundred and fifty policemen of all grades will look to the safety of Colonel Theodore Roosevelt tomorrow night at the meeting in Madison Square Garden at which the colonel will make his first speech since an assassin's bullet struck him in Milwaukee.

WOMAN JUMPS OFF CHINGE TO DIE.

An unidentified woman about forty years old, attempted suicide by jumping from the ferryboat Chinge as it was passing the Battery yesterday afternoon. She was removed to the City Hospital, where she was placed on the dangerous list.

MABEL BARRISON, ACTRESS, DYING

TORONTO, Oct. 29.—Mabel Barrison, the actress, who has been ill for some months with consumption, has sunk into a comatose condition from which she is not expected to emerge.

SIR WILLIAM RAMSAY TELLS ABOUT ARGON

In the third of his lectures on "Discovery of the Gases of the Atmosphere" in the Lowell Institute course, Sir William Ramsay illustrated the method by which he and Lord Rayleigh discovered the inert gas argon in 1894.

WHITTIER DEAD OF POISONING

Continued from First Page.

ated the suicide theory immediately gave way to a more baneful suggestion.

Just how close a tie the dead youth was to the late John Greenleaf Whittier, the poet, is not yet known. Whittiers are scattered all over Essex County, particularly in Haverhill, Merrimac and Amesbury. The old Whittier homestead where the poet was born and of which he wrote so tenderly in "The Barefoot Boy" and other favorite verse is almost on the Haverhill-Amesbury line. This young Whittier of the present gruesome mystery came from Amesbury.

It is seldom that a New England family of such literary and puritanical fame as that of the Whittiers gets mixed up in police activities as in this mystery.

"Shaking Like a Leaf."

J. V. Calcicagh, proprietor of the Hotel Navarre, says of the case:

"I understand that Whittier has been coming to see Litchfield for four years and he was always in the condition, known as being 'down and out.' Whittier appeared to be a drug victim.

"Whenever he came here Litchfield took care of him. While Whittier might have been financially embarrassed, he was a dandy in the way of dress.

"Whittier came here last Wednesday in his usual condition. I am told that he was shaking like a leaf. He went to Litchfield's apartments, expecting that he would be accommodated with lodgings, as he always had been in the past. Litchfield told him that he could not allow him to stop in the apartments.

"Whittier explained that he was without funds and Litchfield hired another suite for the use of Whittier.

"Yesterday morning he came into the hotel, and it is reported to me that he crawled upstairs on his hands and knees until he reached Litchfield's apartments on the third floor.

"Litchfield asked him, why he didn't get a job. Whittier answered 'I am sick.' He then asked for permission to go to the bathroom. He remained there for such a long time that it excited the curiosity of his host. He called Whittier, who came from the bathroom, walked through the short hallway, then staggered to a couch in the room. Physicians were called and Whittier was removed to the hospital.

"He had been a nurse in a Springfield hospital. I am informed that he took some poison there, and that it was while in the service of the hospital he learned how to use drugs."

These significant facts have been revealed:

Whittier for four years had been a constant visitor at Litchfield's room.

Litchfield was well-to-do. Whittier was always "broke," living by borrowing.

The poison which killed Whittier was administered or was taken by him, in capsule form.

IT IS IMPOSSIBLE TO PURCHASE CYANIDE IN A CAPSULE AT ANY DRUGGIST'S.

It was the fact that the cyanide which killed Whittier was in a capsule that first aroused Dr. Leary's suspicions.

By those investigating the case today, it was pointed out that there is a remarkable similarity between this and the Richeson case.

The victim in one case was a man—in the other, a girl.

BUT

Both died of cyanide poisoning.

Both were discovered, at the point of death, in bathrooms.

Whittier was taken to the hospital from the Hotel Navarre on Columbus avenue, where he was taken ill. The ambulance was summoned by Dr. J. H. Urich of No. 455 Columbus avenue.

Litchfield was closely questioned, first by Medical Examiner Leary, and later by officials of the police, with a stenographer. His story, in substance, was as follows:

Litchfield is thirty-five, of light complexion, and weighing close to 200 pounds, a graduate of St. Lawrence University in New York, and a fraternity man.

He is interested in history, and spends much time in reading and in visits to the rooms of the New England Genealogical and Historical Society.

He has occupied his present suite in the Navarre for the past four years.

Has Many Callers.

He has always received a large mail, and had many male visitors.

Whittier and Litchfield became acquainted four years ago. Whittier was a constant visitor at Litchfield's apartments till last September.

Then he stopped coming. Last Wednesday he came again and stayed for some time.

Yesterday morning he entered the Navarre, walked upstairs, and went to Litchfield's apartments. Litchfield had a caller. Whittier, Litchfield says, went into the bathroom.

The caller left. Litchfield says he became alarmed when Whittier did not come out of the bathroom and went in, to find him vomiting and in agony.

Litchfield says he helped the suffering man out to a couch and summoned Dr. Urich.

Hotel Navarre, on Columbus Avenue, Where Whittier Died

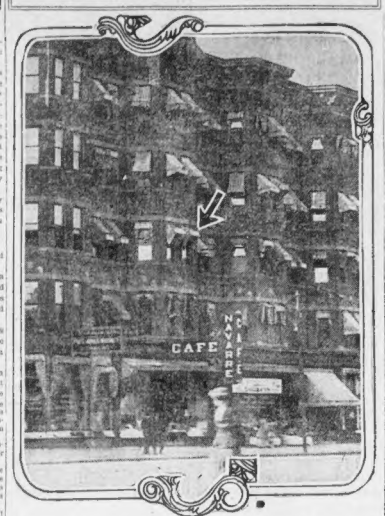

The arrow points to the apartment of Wilford J. Litchfield, where young man died.

Butter 33c Lb.
Finest Vermont, Fresh Made, Our Best

Eggs STRICTLY FRESH LAID GUARANTEED 60c VALUE. DOZ. **31c**

45c Coffee Lb. 29c
"Golden Rose," Fine Breakfast Coffee, as Good Elsewhere Costs 45c

60c Quality Teas Lb. 35c
Golden Rose, Spring Bud Pickings, Oolong Eng. Break., Mixed or Gunpo., 60c Quality

Corn GOLDEN ROSE FINEST MAINE Can **11c**
Special Sale New Tender Creamy Maine Corn, 15c Value, Dozen 1.30.

Shredded Wheat Pkg. 10c

Standard Milk Cond. 10c

Soap KIRKMAN'S BORAX 5 Bars **21c**

Baker's Chocolate Lb. 31c

Shaker Salt 13c Cotton. Pkg. **8c**

Flour "Golden Rose" Bbl. 6.25 Bag **79c**
Finest Brand

Shrimp Fancy Wet Packed Can **11c**

Prunes Mostly Extra Giant 40s Value Lb. **9c**

Wines, Liquors
SALE IMPORTED GOODS
Special Selection of Well Known Brands—Our Prices.

Scotch LORD OF ENGLAND, OLD GLENLIVET. Bot. **87c**

Scotch Black & White 1.03

Gin Gordon Dry Bot. 93c

Irish Wm. Jameson's 95c

Jamaica Rum FINEST IMPORTED **95c**

Sherry Duff Gordon 15 Yrs. Old Bot. **69c**

Port Imperial Tercerara 1.50 Value Bot. **47c**

Ale Bass', Bath's or McMullen's, Pt. **18c** Qt. **28c**

Brandy Ass. Hennessy Old Vintage Bot. **1.39**

Champagne Moet & Chandon et Cie Mumm's, Pt. 1.50 Qt. 2.75 **2.69**

DOMESTIC PRODUCTS

Whisky "Monitor" 1.25 Value Qt. **73c**

Green River Whisky 93c

Duffy's Malt Whisky 79c

Wines Pure California Port, Sherry, Etc. Qt. **23c**

Free Quick Delivery ★ Price List Free

Ginter Co
163 Summer ★ Union, Cor. Elm
495 Washington ★ 36 Canal
Specialty Shop, Agents. 122 Tremont

GUARANTEED TEETH, $5.00 FULL SET
ROOFLESS, ETC.
Best Red Rubber, Guaranteed 10 Years
No Charge for Painless Extracting
CHIP GOLD SETS A SPECIALTY
Fit, Look, Feel Better Than Gold Plates

SPECIAL 10-YEAR GOLD CROWN BRIDGE WORK **$3.00**
Fillings 50c Up. Examination Free
ROSS DENTAL CO.
630 Washington St., Directly Opp. Barristers
Hours: 8:30 to 6. Sundays 10 to 2. Monday 9 to 1.

FOR HALLOWE'EN!
Complete Line. Great Variety of
PARTY INVITATIONS
HALLOWE'EN CARDS
and Post Cards
HILL, SMITH & CO.
THE STATIONERS
8 MILK STREET

QUALITY is more important than quantity. But in Fatima Cigarettes the simple, inexpensive package enables us to give you both. 20 for 15 cents.

"Distinctively Individual"

Liggett Myers Tobacco Co.

TIME FOR
STORM WINDOWS
E. A. Carlisle & Pope Co.
27 Haymarket Sq.

While on the Pacific
Coast read the
San Francisco Examiner

CONDUCTS OWN CASE; GETS SIX MONTHS

James J. Gallagher of No. 26 Flint street, South Boston, charged with drunkenness and an assault upon Deputy Warden Allen of the Charlestown State Prison, was sentenced to six months in the House of Correction in Charlestown court today. Gallagher was released from State Prison in July, after serving a ten-year sentence. He has studied law and written for the newspapers and the magazines. He conducted his own case today.

GETS INTRUDER AND LANDS HIM IN JAIL

Harry T. Whalen of No. 14 Dexter street, South Boston, got the surprise of his life today when he walked into the kitchen of his home and found a man sitting there. He said he was James B. Downey. Whalen got him and turned him over to a police officer. In the South Boston court today Downey was found guilty of vagrancy and was given a month in the House of Correction.

ASK FOR ROUTE ON EAST BOSTON SHORE

The East Boston Railroad Company today petitioned the railroad commissioners to fix the route of its proposed railroad along the East Boston water front, with branches, extensions and connections. The company filed a plan showing the route as laid out by the Legislature last year for a total length of 26,525 feet.

IDENTIFY BODY AS A BOSTON WOMAN'S

LOS ANGELES, Oct. 29.—The woman's body found near Silver Lake reservoir has been identified as that of Miss Tessie McCarty, forty years old, formerly of Boston, where she lived for thirty-four years. Miss McCarty left the Gates home for a tramp in the hills. She had been subject to epilepsy.

BRACELET LOST BY MR. A. P. HEINZE

NEW YORK, Oct. 29.—Mrs. Arthur P. Heinze, sister-in-law of F. Augustus Heinze, the copper millionaire, lost a pearl and diamond bracelet on her way from her home at No. 929 Madison avenue to Great Neck, L. I. The bracelet was especially designed for Mrs. Heinze. It is formed of eight large pearls and as many small diamonds—the jewels set in gold.

OLD COLONY WANTS TO ISSUE NEW STOCK

The Old Colony Railroad Company today petitioned the railroad commissioners for authority to issue 8,000 additional shares of its capital stock to pay for improvements in its property which have cost $1,878,992.34.

BOSTON AMERICAN
$40,000 CONTEST
GOOD FOR 5 VOTES
VALUELESS AFTER TUESDAY, NOV. 12.
Name
Street and No.
City or Town State District

Send votes in one package. Keep 5-vote coupons separate from 4-vote coupons. Write plainly or stamp on Outside wrapper candidate's name, address and district number, and total number of votes said to be contained in package. Write or stamp only top 5 or 4 coupons in each bundle. If possible, candidates should use rubber stamp with name, address and district number.

DEVELOPMENTS IN BECKER CASE

NEW YORK, Oct. 29.—These are the latest developments in the case of Charles A. Becker, convicted of the murder of Herman Rosenthal:

In an interview Jack Rose admits having been shocked by the verdict, although he knew it was inevitable. He answers Becker's charge that he and Webber planned to murder "Hachey" Brunnatin to obtain his share in the gambling business by declaring that it is merely a Jack Sullivan invention. He explains that Becker is right in declaring he never paid a dollar, and adds, "but I paid Becker many a dollar—I was Becker's collector."

Becker, despairing of being saved from the electric chair, pleads for sympathy for Mrs. Becker. In a statement intended to discredit Rose, Vallon, Webber and Schepps, he makes amazing revelations concerning his associations with gamblers.

Mrs. Becker, wife of the convicted police officer, answers the implied charge that she deprived the wife and relatives of John F. Finnegan of an inheritance by saying: "I am an honest woman. I will explain on the witness stand and not until then."

Mrs. Elizabeth Finnegan, the widow of the man from whose estate Becker claimed his wife received $15,000, thus accounting for a considerable portion of his "savings," brands the legacy story as false. She declares the small fortune left by her husband is in the custody of her brother-in-law, Dennis Martin.

The four gunmen, "Gib the Blood," "Lefty Louie," "Dago Frank" and "Whitey" Lewis became terror stricken when they learned District Attorney Whitman was searching for evidence which will connect them with other murders. "Whitey," leader of the murder band, will be placed on trial first.

Mrs. Lillian Rosenberg, young wife of "Lefty Louie," was released from the House of Detention on $2,500 bail, because she is to become a mother. Krause tells Chief Glynn "Lefty" threatened he would be the next victim of the gunmen.

"Red Phil" Davidson, slayer of Jack Zelig, goes to trial tomorrow, and Becker will be sentenced to death.

In spite of the bravado of the four gunmen, it was learned today that their counsel has offered to plead guilty for them to murder in the second degree, and that this plea will be accepted by the District Attorney. The District Attorney is willing to have the gunmen sentenced to life imprisonment, the penalty for second degree murder, rather than to the death penalty on the condition that the four gunmen confess and thus preclude any possibility of Becker escaping on a second trial.

William Shapiro, the driver of the gray murder car, has now confessed fully and probably will be granted immunity. "Red Phil" Davidson has offered a plea of manslaughter in the first degree, the maximum penalty for which is twenty years. This has been refused by the District Attorney, who will, however, accept a plea of second degree murder. It was said Davidson would make this plea.

"Lefty Louie" Rosenberg, speaking for himself and the three other gunmen who are shortly to be brought to trial, defied District Attorney Whitman with a defy-to-do declaration that none of them was going to confess and none of them had the least fear.

"Because we have nothing to confess," said "Lefty Louie," "and because we didn't kill Herman Rosenthal."

The gunman issued his defiance of the District Attorney from behind the bars of his cell in the Tombs. He declared he and the others were going to stand together. He asserted none had "collapsed," or was going to.

But Becker became as suddenly silent as "Lefty Louie" became loquacious.

After two statements reviewing his case, Becker closed his mouth tight on the advice of John F. McIntyre, his counsel. Mr. McIntyre, also intimated he would drop the case if Becker insisted on making a statement in court.

STONEHAM LIBRARIAN.

At a meeting of the Board of Library Trustees Miss Julia L. Crocker of South Braintree was elected librarian to succeed Mrs. H. H. Boyce, resigned.

EXPLANATION

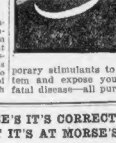

By strengthening each organ of the body to do its work properly and thus driving out the impurities, is the reason why Father John's Medicine is the best remedy ever prescribed for building up the system if you are run down.

No nerve deadening drugs or temporary stimulants to weaken the system and expose you to serious and fatal disease—all pure nourishment.

"IF IT'S AT MORSE'S IT'S CORRECT
IF IT'S CORRECT IT'S AT MORSE'S"
SINCE 1852.

Very popular just now. In fact designers of clothing for men and young men have excelled themselves in producing the smart elegance of the

"MORSE-MADE" NORFOLK SUIT

These belted garments are so thoroughly up-to-date in fit, fashion and careful tailoring that they are having a remarkable sale. We have an almost inexhaustible variety of fabric novelties and staples in these Norfolk Suits at $12.50 to $25, and a particularly attractive line

at $15

You owe it to yourself to know "Morse-Made" quality and its attendant economy.

Leopold Morse Co.
ADAMS SQUARE

ONLY THREE MEMBERS AT CABINET MEETING

WASHINGTON, Oct. 29.—President Taft held his first Cabinet meeting since Congress adjourned today. Secretaries Knox, Meyer and Stimson being present. The remainder of the Cabinet members are absent from the city, and on official business or campaigning for the President. Secretary of State Knox had intended to leave Washington last night, but deferred his departure until this afternoon when he will leave for Ohio and make a number of stump speeches. Secretary Meyer will accompany the President to New York to attend the launching of the battleship New York tomorrow.

OPTOMETRISTS
Thoroughness and Accuracy
Assured You Both in the Examination of the Eyes and the Making of the Glasses
Sanborn's
145 Tremont St.
OPTICIANS

A Want Ad. often leads to fortune.

Filene's

For Just Two Days
A Special Selling of
Women's Kimonos
Crepe, Albatross and Crepe de Chine

COMFORT is the keynote of this offering. Comfort in the thing to be sold. Comfort in the selling, thanks to the pleasant surroundings of our negligee shop.

Purse comfort, too! For careful planning and good fortune have combined to crowd exceptional values into these beautiful garments—*exceptional even for a special Filene event.*

Fortunately for everybody concerned we have provided liberally.

Special at $2

A simple, well-made serpentine crepe kimono with satin bands and cluny lace trimming. Material is not skimped and trimmings are refined and dainty. Pink, blue, cadet blue, lavender, green and yellow.

Special at $5

A graceful negligee of albatross with soft flowing lines. Skirt is accordion pleated and trails just a little. Bodice is finished with square collar of creamy shadow lace, edged with pleating. At the fastening a creamy lace jabot is caught.

Special at $6

A full length crepe de chine negligee. Simplicity itself in its fashioning yet one of the most charming styles of the season. Sleeves and front are edged with soft puffing of the silk. Fastening is low on the left side. Rose, pink, light blue.

These prices pertain for two days
Tuesday and Wednesday

Note—Other kimonos in complete assortment of sizes and styles, up to $15. Exclusive single pieces up to $75.

(Third Floor—Negligee Shop)

Afternoon tea in the Filene Restaurant every day from 3 to 5

William Filene's Sons Co.
Outfitters to Women

Hall Caine's Masterly Novel "The Woman Thou Gavest Me"

This serial is the most talked of story of the season. It has to do with the rebellion of a young girl against the efforts of a reckless father to sacrifice her to social ambitions and blight her life, as he did her mother's.

Its absorbing plot and sustained interest equals and even exceeds "The Christian" or "The Eternal City" by the same author. You cannot afford to miss this great story.

New Standard Oil Letters

George Randolph Chester's great Wall Street Story

Roald Amundsen's own account of finding the South Pole.

Guglielmo Ferrero on Trial by Public Opinion.

With Maxfield Parrish's 4-Color Cover, "The Sleeping Beauty"

NOVEMBER NUMBER Now On All
Hearst's Magazine Newsstands

Old Doctor Scotti Tells How You Can Get Thin; He Did It

NEW YORK, Oct. 29.—Are you supplied with an over-abundance of weddingrats?

Would you like to possess a thin, lithe, athletic form?

If you would, we have no other than the receipt given to us in secret today by Antonio Scotti, he of the tenor voice, who arrived here after a Summer spent abroad amassing additional wealth.

Here it is, in the words of Scotti himself:

"Ha, you would like to be fats, eh—just like me?" as he tapped his waist line, where there was a noticeable absence of girth.

"Well, I'll tell you. It is simple—so simple! First you must not drink any water at meals; wait until two hours after. No, don't drink anything. Never eat a potato—not one; and no fresh bread. That is my secret. That is how I lost twenty pounds."

"How about spaghetti?" asked one of the interviewers.

"Ah," sighed the tenor, a frown spreading across his features. "Spaghetti! Why do you mention spaghetti? You want to make me tell a lie, eh? Well, I'll tell you. You must not eat spaghetti more than twice a week. I have lost twenty pounds."

And the tenor looked it. Much of the time abroad had been spent at the Summer home of Mrs. Bancel, Miss Charlotte Ives, at Evian, France.

"When do you expect to marry Miss Ives?" he was asked.

"Just as soon as possible," he replied. "Miss Ives has a contract with Mr. Frohman which she would not break. But if she can get out of it some way we will be married at once."

It has been reported that Miss Ida Aldine Farrar is broken-hearted as a result of your engagement to Miss Ives," some one informed the tenor.

"Broken hearted?" he replied after a pause. "Such nonsense. Now, please," he requested, "tell your readers Scotti's way to get thin. Then they will all thank me, old Dr. Scotti, for what I have told."

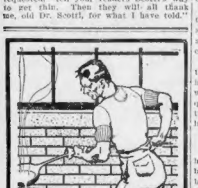

Comfort—Big Value for the Worker

Bristol Mills "Camel's Hair" and "Natural" 50c and $1.00 garments do not show grease, grime nor stain. Short sleeves if you want them, and regular or stout drawers.

Bristol Mills

50c and $1.00 Men's Merino

Underwear

is made of fine-gauge, close-knit yarns. Warmth and protection without oppressive weight. Frills and cuffs "looped-on," not seamed; all body seams lock-stitched and covered. Bristol garments are made for, and give, the greatest possible wear and comfort. They're acknowledged to be the biggest values in their field.

Sold by Dept., Clothing and Furnishing Stores — Look for Bristol Shield on Labels

THE BRISTOL MILLS

Get Bristol underwear this year and you'll get something that will always please you.

THE BRISTOL MFG. CO.
BRISTOL CONN.

Muffins and Gems

Breakfast Delights—Made In A New Way With Aunt Jemima's Self-Rising Pancake Flour.

A hearty breakfast is a good starter for a busy day, and a good way to start a hearty breakfast is to serve delicious golden Muffins or Gems made with Aunt Jemima's Pancake Flour—it's a pure and nutrious blend of wheat, corn and rice—the best Pancake Flour made.

The delicious aroma of smothering, hot Muffins causes a craving that's delightful—that is—if the batter is made with Aunt Jemima's Pancake Flour.

"Pas A'comin Wif Dem Muffins Honey"

Order a package from your grocer to-day and serve hot Muffins for breakfast to-morrow. The children will be eager to get at them; its the flour that enables you to make 'em so tempting.

Here's A Good Recipe: Two eggs, one and one-fourth cups of sweet milk or cold water and two cups of Aunt Jemima's Pancake Flour. After batter is mixed, beat up with egg beater. Bake in rings on griddle. For Gems, drop with spoon into gem pans and bake in hot oven.

Once used you will never buy any other Pancake Flour. Get a package today!

Save Aunt Jemima Package Top Coupons and surprise the children with the Aunt Jemima Rag Doll Family and Import Dancing Dolls you can get in exchange.

Tells How Boom Will Bring Trade

Active, Business-Like Secretary of National Body Invades Men's Field with Success.

MRS. MAUD W. HENRY, HARBOR EXPERT

By ELIZABETH ELLIOTT.

So much has been said and written and done of late about poor old Boston Harbor, which has been restored in every way imaginable ever since the time-honored tea party, that those not vitally interested have been pretty nearly tired out reading and hearing about it.

For this very reason it was with lagging feet and sinking heart that I went out in search of Mrs. Maude Wood Henry, field secretary of the Rivers and Harbors Congress, who is now in Boston and whom I was to interview on this ever interesting topic. Put "o" before that "ever" and it would have suited me to perfection.

What did women want mixing up in that stupid sort of a stunt, I wondered, as I finally neared the last place where I was informed she had stopped for a moment in her swift circuitous route of Boston, where her work is now demanding her attention.

At Realty Exchange.

It was at the Massachusetts Real Estate Exchange that I found her, up to her ears in things which I'm sure I could never comprehend if I studied them the rest of my life.

I really didn't know just what sort of woman to expect in this work, but that she must be rather elderly, my mind had settled for a surety. That's one thing that's rather interesting about going out to interview people whom you have never seen before, and have read only that you must interview them. You usually make a mental picture of the person whom you are to confront—sort of an instinctive mental vision. If there could be such a thing, and it is interesting to find out how many times you strike the nail on the head and find just the type of woman you expected.

But here was something brand new and there was no precedent to draw upon—no sample for the "mental vision" to copy and not much interest to stimulate the copying.

At any rate, the woman who looked up to greet me first of all impressed me with her youth—she wasn't within years of the woman I had pictured; next with her keen, quick, deep-set brown eyes, her direct getting down to business, and her all-absorbing interest in her work.

Wins in Men's Work.

I really hadn't intended interviewing her so much on the old Rivers and Harbors stuff; I didn't care a rap about that, but I did want to find out how a mere woman could do all the things she had done and could make the men stand around in open-eyed amazement while she drove ahead and accomplished things. Then, too, I wanted to know some of the things she thought necessary to make the business woman successful, and what chance she had in the business world, and if she were beautiful—I had decided to bring up that highly original question on how she did it.

But the truth of the matter was that while I started several times on these vital topics this slim little lady in a trig black and white striped suit went joyfully on her way telling me "wonderful" things which I couldn't and wouldn't understand about the old harbors and rivers.

Business-like? You never saw anything like it, so after several attempts at interruptions, and trying to turn this eloquent flow of conversation into understandable channels, I gave up hope and simply sat back and waited for some one to come to my rescue.

I knew that Mrs. Henry was the first woman to enter the ranks of the men workers in an official capacity; therefore I watched her with interest. She was appointed by Senator Ramsdell of Louisiana as the president of the national organization, which came as a fitting consummation to her work and accomplishments in the waterway movement, a leading issue in the South.

Advocates Barge Canal.

For the past two years Mrs. Henry has worked in the interests of the proposed barge canal along the Gulf of Mexico, destined to connect the Atlantic coast of Florida with the Mississippi River at New Orleans.

For ten years previous to her connection with the waterway movement, Mrs. Henry was associate editor and business manager of "North and South," the official industrial and immigration magazine of the Louisville & Nashville Railroad, and was prominently identified with immigration interests in the Southern States.

I was really beginning to be the slightest bit interested, and commenced to think perhaps there might be women readers of the paper who would be more interested in having the perplexing problem straightened out and talked about, than would be vitally interested in the perplexing problems of "How Would a Man Propose," "Should Girls Use Rouge," "Where a Woman Finds the Fountain of Youth," and a few more of the much discussed but still unsolved problems. Mrs. Henry said:

"You know the National Rivers and Harbors Congress, second in importance to the Congress of the United States, stands for a comprehensive plan of improving all the nation's waterways, and that involves an expenditure of between five and six hundred million dollars.

"Its 'campaign of education' has aroused the entire country to the needs and benefits of water transportation, which not only regulates rail rates but furnishes cheaper and additional means of handling the growing commerce of the United States, which under normal business conditions can no longer be cared for by the railroads unaided.

"You have your Boston bottled up here on the New England coast, doing business by the courtesy of one railroad. Towns can only thrive when they have competitive railroads. Improved water transportation for Massachusetts and all New England to regulate rail rates and relieve the congested condition of the whole place. Massachusetts is frightfully congested.

Means Further Prosperity.

"The port of Boston, by reason of the generosity of Massachusetts in giving the nine million dollars, has gotten ahead of Uncle Sam in providing adequate water terminals. Additional work must be done by the Federal Government to supplement the work of the Commonwealth in developing the port of Boston. This city cannot get the fullest benefit from her own State expenditures until the waterways throughout the country are improved, because waterway development means prosperity for the port of Boston.

"The high cost of living, the cheaper transportation of our fuel, foodstuffs and raw materials used in manufacture, the regulation of rail rates, additional facilities needed to save the commerce of the country from oft-repeated and disastrous congestions, are vitally important matters, too.

MARRY ME, DICK

and buy the rest of the original and only Wilson Bros., who make Australian gold wedding rings in their own factory. Open 8 to 6. Also sell watches, jewelry, diamonds.

WILSON BROS., Scollay Sq.

6 EYE SIGHT SPECIALISTS

10 Skilled Watch Repairers

SPECTACLES or EYE GLASSES $1, $2, $3, $5

Glasses repaired while you wait; prescription not necessary; bring in your broken lens.

"Milkman" 8-Day Alarm

Most Marvelous Alarm Clock Ever Seen

$3.00

Winds Only Once A Week

Alternating Alarm Clock Rings Every 10 sec. for 15 min.

$1.00

Actually Pulls You Out of Bed

10 Skilled Watch Repairers WILSON BROTHERS. Also Clocks 50c SCOLLAY SQ.

FEEL FINE! LIVER RIGHT, STOMACH SWEET, HEADACHE GONE—"CASCARETS"

Cascarets make you feel bully; they immediately cleanse and sweeten the stomach, remove the sour, undigested and fermenting food and foul gases; take the excess bile from the liver and carry off the constipated waste matter and poison from the bowels.

A Cascaret tonight will straighten you out by morning—a 10-cent box from any druggist will keep your Stomach regulated, Head clear and Liver and Bowels in a splendid condition for months. Don't forget the children.

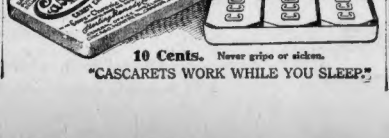

10 Cents. Never gripe or sicken.

"CASCARETS WORK WHILE YOU SLEEP."

WIFE ANGRY WITH BARON

NEW YORK, Oct. 29.—With her romantic conception of Baron Richard von Arkovy of Hungary shattered, his wife, who was Miss Elsa Schroeder, daughter of a wealthy business man of this city, has returned to Europe to begin an action for separation.

"I am completely disillusioned," said the flaxenes, whose husband is said to be a relative of Count Ladislaus Szechenyi and a boom friend of Lord Decies, "Bobby" Beresford, Lord Camoys and other noblemen. She said:

I married him because he seemed so handsome and had such charming manners, and not because of his title. For the first year of our marriage, which took place in the early part of 1909, he was extremely devoted. I was delighted. I thought that I really was going to have a life of bliss. But that was only the prelude to unhappiness. I soon discovered things that wrung my heart.

"He was constantly calling on me for money. I gave him all I could get—$200,000. He spent it. He was lavish, but only with others. He bought some jewels for me, but it was with my money. He never spent his own money for me, but used it in entertaining others."

GIBSON OF HARVARD INJURED BY A FALL

Henry Thomas Gibson, last year's Harvard varsity third baseman, is in the Stillman infirmary today as a result of a fall from the third story of Stoughton Hall, a college dormitory, caused by the breaking of a rope fire escape. He is suffering from a fracture of one ankle, a sprain of a wrist and severe lacerations to the face. It is also thought he has sustained internal injuries.

VANDERBILT DINNER FOR NEWPORT BOYS

NEWPORT, R. I., Oct. 29.—Miss Amelia J. Tanner, representing Mrs. Frederick W. Vanderbilt, expects to furnish some 400 small boys of Newport with the usual Thanksgiving dinner at Masonic Hall and for the eighteenth consecutive time. The first set of boys who began to eat Mrs. Vanderbilt's Thanksgiving Day dinners have outgrown their rights and have been supplanted by a younger growth of boys.

ROXBURY A. O. H. DANCE.

The Ladies Auxiliary No. 16, A. O. H. of Roxbury, will have an auction party and dance tomorrow evening in Historic W. P. Cross and T. Frank Nicholson.

You see the AMERICAN everywhere—in the homes, clubs, restaurants, hotels, cars and boats.

MISS LEAHY OF CAMBRIDGE BRIDE

At St. Paul's Church, Cambridge, today, James W. Kelley of South Boston and Miss Cecilia F. Leahy of Cambridge were married by Rev. John J. Ryan. The groom is United States Customs Examiner of mail matter at the central postoffice building and the bride has been a school teacher in New York. Bernard C. Kelley, the groom's brother, was best man, and Miss Anna Leahy, sister of the bride, maid of honor. The ushers were Peter F. Kelley, a brother of the groom; J. F. Connell, Dr. W. P. Cross and T. Frank Nicholson.

Actual Relief Is Assured for

Rheumatism

Sciatica and Neuritis

If you could spend a hr f day in our store and hear the words of thanks—the homely expressions of gratitude from people who have not been free from pain before for years, you would understand our enthusiasm and our earnest desire that every sufferer within reach should learn of this new prescription, "Nurito."

It is not a patent medicine, and it does not contain the slightest trace of narcotics or opiates. A physician of extensive practice in New York is responsible for this purely ethical prescription. His brother physicians have taken up the use of it and its fame has extended until it reaches from coast to coast.

"Nurito"—a clean, legitimate prescription, measures the greatest progress ever made in fighting the terrible suffering of rheumatic diseases. In fairness to yourself, try it. Magistral Chemical Co., Flatiron Bldg., N. Y. For sale by

HOUGHTON & DUTTON CO. and all leading druggists.

On Sale in Basement

90 Tremont St. Boston

Everybody's Store

A STORE OF GOOD MERCHANDISE AND LOW PRICES

Legal Stamps Given

1,000 DOZEN

Lingerie and Silk Fall Waists

AT UNHEARD OF PRICES

¶ Entire stock of a well-known waist manufacturer offered to us on account of trade conditions at a sacrifice cash price.

¶ ALL NEW GOODS, FALL MODELS and worth three and four times our advertised selling prices. On sale

Wednesday, October 30, and Balance of Week Until Sold

Dainty, attractive models in white and colored lawns, trimmed with Val. laces and embroidered fronts. Positively the most sensational waist bargain ever offered in Boston at our sale price of

19c

Every waist in this lot is a new Fall model of excellent material and workmanship. Some are of crossbar muslin, some of figured marquisette and others of white lawn. All are prettily trimmed with lace and embroidery. Waists of this grade have never been offered before at such a figure.

27c

Messaline Waists

ALL NEW MODELS

trimmed with lace yokes and braided fronts. Button front and back. You will find them here in all the wanted shades.

$1.98

Pongee Shirts

Fine, soft material, cut in the regulation shirt pattern, with soft collar and turn-back cuffs. A nicely fitting, well finished shirt, and a very serviceable, appropriate waist for business wear. Our Sale Price enables you to purchase several for future wear.

35c

Messaline, Peau de Soie and Chiffon Waists

A wide variety of handsome styles in heavy Messaline, Peau de Soie and Chiffon. Trimmed with allover laces, silk braid and other new novelty trimmings. Many have the Robespierre collar. In all the wanted shades.

$2.98

Everybody's Store 90 Tremont St.

None Sent C. O. D. No Mail Orders.
None Sold to Dealers.
BE HERE EARLY. SALE STARTS WEDNESDAY AT 8:30

Everybody's Store 90 Tremont St.

Herz Deserts Show; Marriage to Edna Goodrich Hinted

NEW YORK, Oct. 29.—Ralph Herz, the comedian, started for Toronto instead of reporting for rehearsal of "Bachelors and Benedicts" at the Victorian Theatre. A few hours later a note was received by James S. Montgomery, one of the authors of the play, in which Herz intimated that he has left to get married.

It is rumored he will marry Edna Goodrich, the latest divorced wife of Nat Goodwin, who is playing a vaudeville engagement in Toronto.

WHY NOT CURE YOUR RHEUMATISM

Do Not Join the Ranks of Hopeless Sufferers When There Is a Remedy Within Reach.

Why are there so many failures in the treatment of rheumatism?

Why are so many sufferers resigned to a life of pain, despairing of a permanent cure?

Because rheumatism defies any treatment that does not build up and purify the blood. The poisons of rheumatism are in the blood and it is only through the blood that the disease can be fought successfully.

Unless the blood is weak and impure, rheumatism cannot get a foothold. When it does the thin and impure blood is not strong enough to overcome the poisons alone. It must be strengthened and purified. Dr. Williams' Pink Pills for Pale People are the best blood-building medicine you can take.

Mrs. George Lockard, a farmer's wife, of Landenburg, Pa., found complete relief from rheumatism when she built up and purified the blood with Dr. Williams' Pink Pills for Pale People. She says:

"I suffered for years from rheumatism in the left hip along the sciatic nerve and in the shoulders and hands. I consulted two doctors and while their medicine helped me some, I did not get permanent relief. I suffered so terribly that I used to wish many a time that I was in my grave. My fingers were bent and crippled and I had no use of my left hand for three years. I couldn't step on right with either foot. My suffering took my appetite away and I lost in weight and strength.

"I had been troubled with the rheumatism for over three years before I began using Dr. Williams' Pink Pills for Pale People. Then in less than a month's time I was able to walk better. I became able to use my hand and the swelling of the fingers went down. I used the pills until I was cured."

A booklet, "Diseases of the Blood," containing helpful information will be sent free upon request.

Dr. Williams' Pink Pills are sold by all druggists, or will be sent, postpaid, on receipt of price, 50 cents per box; six boxes, $2.50, by the Dr. Williams Medicine Co., Schenectady, N. Y.

At Last The Right Remedy FOR Constipation

Hunyadi Janos Pills

are now offered to the Public as the result of years of experiment by able men who have finally produced these wonderful Pills. Better than any 1 or 2 Pills to the dose to insure a certain and pleasant relief. A movement of the bowels is a process of Nature in which the Liver, Stomach, Kidneys, Intestines, and Nervous System play an important part. Hunyadi Janos Pills are a perfect combination that works to the proper way just when and where work is required. Buy a box today at any reliable and up-to-date Drug Store.

PRICE 25 CENTS

Don't be persuaded to take something else. Avoid drastic remedies—they injure your bowels.

'BLUE MOUSE' AT ST. JAMES

A large audience at the St. James Theatre enjoyed Clyde Fitch's farce, "The Blue Mouse"—the best one in his entire list to drive away the gloom.

The play takes its title from the name given an actress. As she goes deeper and deeper into the adventures of the play, the laughter and entertainment increases until the problem becomes so complex that even a chess player would hesitate before making a move. But, as she was responsible for the snarl, she alone succeeds in unraveling it.

As "The Blue Mouse," Ruth Franklin deserves the credit of being one of the most finished comediennes Boston has seen in many a day. Her acting last night was faultless, and her conception of the role, which was a most difficult one, was all that could be asked for.

As Lewellyn, president of the New York Inter-county Railroad, Charles Abbee was at his best. Theodore Friebus, as Lewellyn's secretary, and Mr. Abbee presented a fine bit of team comedy. Mr. Friebus made an able secretary, but most of his duties throughout the performance centered in trying to keep out of trouble. His attempts cannot be described, but one continual laugh, best explains it.

As Mrs. Rollet, Miss Ethel Grey Terry did some clever acting, especially in the last scene, when she is mistaken for "The Blue Mouse" by Lewellyn. Dudley Hawley, as Phillip Searsdale, the fiance of "The Blue Mouse," gave an exquisite portrayal of how a man feels when he thinks something is wrong, but can't find out what.

As Mrs. Lewellyn, Kitty Ryan was reliable as ever. For several years Miss Ryan has appeared before Boston audiences, and her acting is always finished and pleasing.

As Walter, the father of Mrs. Rollet, William C. Walsh was admirable as the "Every stable keeper from Colon." Others of the company who help in making the cast a strong one are: Miss Bella Cairns, Miss Eleanor Potter, Sydney Riley, Harry Fearing, Buck Symon, Hurbert Pierce, Neil J. Scully, Sidney Dudley, H. N. Griffels and D. K. Niles.

Shows That Remain.

"The Quaker Girl" began the last two weeks of its stay at the Colonial last evening.

"Broadway to Paris," with Gertrude Hoffmann is now on its two final weeks at the Shubert.

"Coming Home to Roost" entered upon its final week at the Hollis last evening.

"Little Boy Blue" remains at the Majestic, where its tuneful melodies are growing popular.

Rose Stahl and "Maggie Pepper" began a new week at the Park Theatre last evening.

George Arliss and "Disraeli" continue to draw crowds to the Plymouth.

Blanche Ring and Charles Winninger in "The Wall Street Girl" are now on their last week at the Tremont.

Lawrence Grant and his Kinemacolor talks on "Yellowstone Park" continue at Tremont Temple.

Gaiety Theatre.

"The Merry Go-Rounders," with George P. Murray as the merriest "go-rounder" of them all, put two big audiences at the Gaiety Theatre in good humor yesterday. Mr. Murphy makes comedy of the German kind, and does it in a manner that leaves no doubt of his intentions. Of course, the show had its full quota of girls in dazzling costumes and catchy song numbers, but it was Mr. Murphy who was the real centre of the fun. "The Merry Go-Rounders" proved to be just the style of burlesque entertainment to catch the crowd, and there was no doubt of it yesterday. There were a number of startling innovations in the program that made the entertainment worth seeing.

National Theatre.

The big feature of the new bill at the National yesterday was Adolfus Knight's "Dream," given by the Top o' the World dancers, in which a ballet of handsome girls in pink was introduced. This act proved to be one of the most attractive that has been seen at this theatre during the season. Joe Conyers was another popular entertainer, and Helen Trix made a pleasing impression.

Scenic Temple.

The regular change in the bill at the Scenic Temple yesterday brought several new vaudeville features to that house, as well as new motion pictures.

Grand Opera House.

Sim Williams' "Girls From Joyland" held two big audiences at the Grand Opera House yesterday in continuous merriment. It was burlesque of the breezy kind.

Hub Theatre.

New pictures and vaudeville made up the program at the Hub Theatre yesterday. The bill was attractive.

W. L. DOUGLAS $3.50 SHOES $4.00

THE STANDARD OF QUALITY FOR OVER 30 YEARS

W. L. Douglas makes and sells more men's $3.50 and $4.00 shoes than any other manufacturer.

W. L. DOUGLAS $3 AND $4 SHOES FOR WOMEN.

For style, comfort and service they are the best shoes in this city for the price.

Boys wear W. L. Douglas $2.00 and $2.50 School Shoes because one pair will positively outwear two pairs of ordinary shoes, same as the men's shoes

Look in W. L. Douglas store windows and inspect the very latest fashions, note the short vamps which make the foot look smaller, points in a shoe particularly desired by young men and women. Also the conservative styles which have made W. L. Douglas shoes a household word everywhere.

If you could visit W. L. Douglas large factories at Brockton, Mass., and see for yourself how carefully W. L. Douglas shoes are made, you would then understand why they are warranted to fit better, look better, hold their shape and wear longer than any other make for the price.

CAUTION.—To protect you against inferior shoes, W. L. Douglas stamps his name on the bottom. Look for the stamp. Beware of substitutes. W. L. Douglas shoes are sold in 78 own stores and shoe dealers everywhere. No matter where you live, they are within your reach. If your dealer cannot supply you, write direct to factory for catalog showing how to order by mail. Shoes sent everywhere, delivery charges prepaid. W. L. DOUGLAS, Brockton, Mass.

W. L. DOUGLAS OWN STORES IN BOSTON:

635 Washington St., opp. Lincoln St. 115-117 Summer St., cor. Lincoln St.
82 Court Street, cor. Howard Street. 150 Hanover Street.

Harvard Man's Play at Castle Square

'Butterfly Baronet' Given Its Premiere

By NICHOLAS YOUNG.

The same made drama may not be the best in the world, but it at least has the faculty of arousing friendly interest. "Butterfly Baronet" gave Mr. Craig and his company an opportunity to do their prettiest for Mr. Robert Keith Snow's play, and if they failed to convince last evening's audience at the Castle Square, that Mr. Snow is a marvelous man with his pen, it was not due to any indifference on the part of the actor-folk.

Mr. Craig, with his long experience, has doubtless discovered that it is always deliciously safe to project a newly laid play, providing the author is a local man with sound connections. Inasmuch as Mr. Snow is all of that, "Butterfly Baronet" will not suffer from public inattention during the week.

With Mr. Craig, Mary Young and Wilson Melrose, combining their best acting to present "Butterfly Baronet" in its most attractive form, and as the audience last evening appeared to be the special property of Mr. Craig—displaying in many ways its genuine enjoyment at being present —there isn't any real reason why Mr. Snow's maiden effort as a playwright should be treated lightly—or severely.

The rather long cast required for the play compelled Mr. Craig to draw upon outside sources for help, which brought several new faces to the Castle Square stage. The performance ran smoothly, however, which is saying a good deal for the first night of a new play in a stock theatre.

Touch of Melodrama.

As a drama of soft sentiment "Butterfly Baronet" should take first prize under any condition. It also had a touch of melodrama that seemed familiar. Its chief concern, however, was the adaptation of the worthy young men to take Hugh Harcourt to the name map by proxy, to the tune of the merry wedding bells. For two acts matters moved slowly through pages of conversation that led to no place in particular. Then you arrived at the big moment. Young Alfred Blair was about to steal his first betrothal kiss when, gosh ding it, in walked his wife from America. Under ordinary circumstances that would have settled Alfred right on the spot, but Mr. Snow was not dealing with ordinary circumstances when he wrote "Butterfly Baronet."

Trailed to its end, Alfred's apparently shady goal was not discovered at all. He was just the victim of a designing woman. He had been married to the girl, but had divorced her in America, a fact that had no standing in the English courts.

By a strange twist of the playwright's pen, Alfred's clean record—he was never really married to the woman at all—was shown only to his rival, Sir Charles Rivers, who was sorely tempted to let matters take their course, which naturally would give him a clear field in the race for Ruth. But Sir Charles was strong and honest—he cleared Alfred and made the way easy for an early marriage.

Parts Played Well.

Footed again! Right here Sir Charles discovered that Ruth really loved him and that she had promised herself to Alfred for philanthropic reasons only. Alfred, too, saw how things were pointing and graciously left the newly found lovers to fight it out, which they did in each other's arms. How self-sacrificing. The play fairly staggered under it.

Miss Young made Ruth a simple girl of the country—and particularly stupid during the early evening when Sir Charles was trying to make himself agreeable to her. Mr. Melrose was almost too good to be true as Sir Charles, and Carney Christie as Alfred, looked like anything but a lad with a horrible past. Mr. Craig contented himself with the role of Ruth's black sheep brother, who spent most of his time dodging the police and finished his performance by dying in prison.

"Butterfly Baronet" at least revealed Mr. Craig in the role of a producer who is not afraid to take chances with an untried play.

LEADING FIGURES IN "BUTTERFLY BARONET"

JOHN CRAIG AS RAYMOND HARCOURT

MARY YOUNG AS RUTH HARCOURT

WILSON MELROSE AS SIR CHARLES RIVERS

Next Week's Bills.

"Miss Jimsey Valentine" will be the offering at the St. James Theatre next week.

Mr. Craig's Castle Square company will be seen in "The Commuters" next week.

"The Concert" is announced as the next attraction at the Hollis, coming Monday, November 4.

Henry Miller, in "The Rainbow," will come to the Tremont Theatre next Monday.

John J. McGraw, manager of the New York Giants, will be the chief attraction in next week's bill at B. F. Keith's.

Orpheum Theatre.

A dozen new vaudeville features were brought to the Orpheum Theatre yesterday when the regular change of bill took place. Among the new attractions were several that had never been seen in Boston before. A long list of motion pictures was also included in the program.

Bowdoin Square Theatre.

The new feature at the Bowdoin Square Theatre yesterday was the "Lady Minstrels," which easily won first place on the bill. Other vaudeville numbers and new pictures completed the program.

"KISSING" ACT AT B. F. KEITH'S

Henry Bergman, Gladys Clark and Edwina Barry, "first-timers" at B. F. Keith's Theatre, are worthy headliners at the vaudeville home this week.

Henry Bergman and Gladys Clark are the patient and the new nurse in "The Trained Nurses," while Edwina Barry is Dotty Piandaff in "The Home Breaker," and drives not only those in the cast, but quite a few susceptible in the audience, "plumdaffy" by the lavishness of her kisses. Her skit is hung on a kiss—or a number of them—and the pretty little lady well nigh separates a rector and his wife by her mischief.

The Farber girls will name their next when they call it "Dainty Bits of Vaudeville." They are just as sweet as can be and their well-termed "dainties" meet with hearty approval. They sing nicely, dance cleverly, are entertaining and look almost good enough to eat.

Laura Bowker's protean monologue entitled "Studies from Life," is a new idea of presenting, in a merry manner with slight exaggeration, real life pictures of true human interest. Artistically and from a psychological viewpoint she is absolutely correct. Her presentation demonstrated much study and entertaining artistic interpretation.

The Berrens in musical specialties and Watson and Bates in songs and dances were good numbers of the program.

Globe Theatre.

There were many lively features in the new program at the Globe Theatre yesterday. The Riva Larsen troupe of acrobats contributed a sensational number which caught the fancy of the day's audience. This team of athletes is a European importation, and has never failed to score in any theatre where it has appeared. The Five Seminary Girls, in a miniature musical comedy, added gaiety and melody to the programme, assisted by and Werner, billed as the "Biz Fellows," had no difficulty in putting some spirited comedy across the footlights. A half dozen other features and a new list of motion pictures completed one of the brightest vaudeville bills of the year.

Waldron's Casino.

Bob Manchester's "Cracker Jacks" moved upon Waldron's Casino Theatre yesterday with one of the fastest moving burlesque shows of the season. The entertainment was lively all the way.

Pierce's Corn Plasters

are thin and handy to use—they're sure and effective, too

Unlike thick, clumsy felt plasters, Pierce's Corn Plasters do not cause uncomfortable rubbing and crowding in the shoe. And they remove corns where all other plasters, salves or powders fail. The first application gives instant relief. Try one box. If you aren't satisfied with results, tell the druggist—he'll hand you back your money.

10c and 25c a box. Sold by most druggists. But if you cannot conveniently get them in your neighborhood, send a dime for a small size box to A. P. Pierce Co., Springfield, Mass.

Howard Athenaeum.

English Jack O'Brien, the pugilist, was added to the show at the Old Howard yesterday. He appeared in an athletic sketch called "A Trip from Reno." "The Merle Carlo" burlesque company furnished the balance of the entertainment.

NERVOUS TROUBLES KILL AMBITION

Tona Vita Brings It Back to Worn-Out, Half-Sick People.

One of the principal symptoms of nervous troubles is a feeling of discouragement.

A man or woman suffering with nerve exhaustion feels so worn out and miserable most of the time that they become helpless and depressed.

Life doesn't seem to be worth living.

Tona Vita has been pronounced by physicians to be the most reliable and successful tonic and nerve food ever sold to the public. It is building up many thousands of run-down, nervous men and women and restoring them to health and happiness.

If you are a sufferer from nervous break-down, try this great tonic, and as you feel your health, strength and ambition return you will be changed in mind as well as body. Life will seem like a different thing to you in a few weeks' time.

Tona Vita is sold by all druggists.

Filene's Automatic Bargain Basement

ALL GOODS HERE ARE SOLD UNDER THIS "AUTOMATIC" PLAN.

The Women Who Secured the Suits at $3.37, Simply "Walked Through"

IT is because there are so many unusual opportunities each day NOT ADVERTISED that we say, "Walk through the Automatic Bargain Basement Daily."

The suits in question were first placed on sale at $13.50. After being on sale 24 business days they were Automatically Reduced 75%, to $3.37.

Some lots take the Automatic Reduction EVERY DAY. New lots at low FIRST prices every day. Better make it a plan to "Walk through Daily."

Coats $15 grade **$9.75**

Misses' and small women's ¾-length, in new brown and black, white and black mixtures, peter pockets, deep cuffs, $9.75; ALSO 300 new coats, including many samples in mixtures, serges, chinchillas, cheviots, etc., $15 and $18.50 grades.

Suits $18.50 grade **$10.75**

Misses' and small women's, of mixture materials, in navy and brown, two tones, long roll velvet collar, fancy buttons; ALSO 200 navy and cheviot, serge and mixture suits, $15 and $16.50 grades.

Dresses $12.50 grade **$8.75**

Serge, silk and party dresses, accordion plaited taffetas with lace collars, satin dresses with silk bengaline collar, serge dresses with silk and braid trimming; also chiffon party dresses over net, trimmed with lace; in white, pink, blue.

These Are Only Examples! Hundreds of Other Bargain Lots

Welsbach LIGHTING SERVICE

BUY THE GAS MANTLE WITH THIS SHIELD OF QUALITY ON THE BOX

The Chemical Formula

exclusively used in Welsbach Mantles not only causes them to burn brighter and retain their brilliancy, but also produces a rich tone of light that is restful to the eyes.

The Welsbach Mantle is a conservator of eye-health, and a constant source of comfort and pleasure.

A discriminating buyer should accept only the genuine Welsbach.

FOR UPRIGHT AND INVERTED LAMPS
BEST QUALITY, 30c. OTHERS, 25c, 15c, 10c.

SOLD BY ALL GAS COMPANIES AND RELIABLE DEALERS

WELSBACH COMPANY, Gloucester, N.J.

The Winter Travel Season Will Soon Be On

It's time now to arrange your plans and make reservations.

The Boston American Hotel and Travel Bureau

Will gladly supply all information relative to transportation and hotel accommodations and assist in securing reservations.

THERE IS NO CHARGE FOR THIS SERVICE.

Start Your Plans Today; Write, Call or Phone

80 SUMMER STREET, BOSTON

HALT SPEEDING GOULD CHILDREN

NEW YORK, Oct. 29.—Edwin Gould's two children were held up by a Yonkers policeman when racing through that city from Ardsley in their father's touring car so they would not be late for school in Manhattan. Policeman Morrissey on a motorcycle overtook the car on North Broadway and signalled Otto Zimmerli, the chauffeur, to stop. When the two little Goulds heard the policeman tell the latter he was under arrest one of them began to shed tears. The governess assured the frightened children they were not going to be locked up. The chauffeur paid a $10 fine.

MORGAN BURGLAR SENT TO PRISON

NEW YORK, Oct. 29.—John Bernaur, who looted the home of J. P. Morgan, Jr., No. 231 Madison avenue, last January, was sentenced by Judge Swann to not less than five or more than ten years in State prison. Bernaur pleaded guilty, and tonstingly told how easily he entered Mr. Morgan's home, and of the good life he had wandering through the room picking up valuable articles.

CASTORIA

for Infants and Children.

The Kind You Have Always Bought has borne the signature of Chas. H. Fletcher, and has becnnade under his personal supervision for over 30 years. Allow no one to deceive you in this. Counterfeits Imitations and "Just-as-good" are but Experiments,nd endanger the health of Children—Experience again Experiment.

The Kind You Have Always Bought
Bears the Signatre of

Chas. H. Fletcher.

CALLS NORTH END 'DISGRACE'

The North End is a disgrace to Boston. Hundreds of babies are murdered there every year. Herod could not compare with us. The church is at fault. It needs dynamite at the very foundation. Some of the old hymns are about as sensible as ragtime. Ministers are afraid to speak the truth.

These were some of the striking sentences in an address on the "Signs of the Times," delivered by the Reverend William G. Puddefoot of Indiana before the Boston Congregational Club at Ford Hall, He continued:

The North End needs to be cleaned up. It is a disgrace to Boston.

Do you know that hundreds of babies are being murdered, virtually, in the North End every year under conditions similar to those of New York? Here are a few New York figures. In one year 16,000 babies died before they were a year old. Half of them, think of it, died from lack of food.

In that great city there are 200,000 dark rooms, the oxygen of which is speedily exhausted. If Herod had slaughtered all the people in Palestine he could not compare with us. And we, who call ourselves Christians, tolerate it.

Business men prefer the golf links to the mumbling of unenthusiastic preachers on Sunday. And no one can blame them.

CARUSO WINS SLANDER SUIT

MILAN, Italy, Oct. 29.—The suit of Enrico Caruso against his one time sweetheart, Signorina Ada Giachetti, for slander, was won by the tenor on every count, and the Public Prosecutor, after summing up and finding the accused guilty on all charges except that of calumny, asked the judge to sentence her to a year in prison and impose a fine of $200. When the decision was announced Le tenor was cheered.

Signorina Giachetti has borne Caruso several children, and for many years was known as his common law wife. She also is well known as a singer. The two fell out after Caruso's chauffeur, Bonnit, eloped with Giachetti and the present action was begun against her as the result of the failure of her suit brought against Caruso last year charging that he intercepted a letter from Gaetano Lorla in behalf of Oscar Hammerstein offering her a $50,000 contract to sing in his opera houses.

CANADIAN PRIMA DONNA FOR BOSTON

Mme. Louise Edvina, the charming and youthful prima donna has arrived in this city from Europe, to join the Boston Opera Company. Mme. Edvina was born in Montreal and educated in that city at the Sacred Heart Convent. She studied with Jean de Reszke.

McFarland Denounces as Lie Dispatch That "Bunny" Jilted Him

NEW YORK, Oct. 29.—Allison MacFarland, recently acquitted of wife murder in Newark and now under arrest on a counterfeiting charge, today vehemently denounced as a lie the despatches from Philadelphia to the effect that "Bunny" Miss Florence Bromley had jilted him.

"It is more than a lie," he said, "a deliberate lie. This lie has been concocted by Miss Bromley's parents to discourage me and discourage her. Just as soon as I am able to we will get married. That is sure.

"Why I heard from Miss Bromley as late as yesterday morning. The message was just as endearing, and rang as sincere and true as any assurances I ever received from her.

"My arrest is a gigantic plot started by the disgruntled Newark police because they could not send me on the electric chair."

According to dispatches from Philadelphia Florence Bromley has announced that she is through with MacFarland forever.

DRINKERS READ THIS DELITO

No more dark brown taste and addiling headaches—DELITO promptly sets you back to your normal condition, every time, every effect of heavy drinking. A TRUE TONIC—NOT A HARMFUL DRUG OR OPIATE. Brings healthy appetite to tender stomach. Sent prepaid on receipt of $1.00

TRIAL SIZE SEND TODAY 50c. DELITO COMPANY BOSTON

HENRY SIEGEL CO.

REFINED CABARET, DAILY IN OUR RESTAURANT

Get the Best

In this case it doesn't cost any more at the start, and it's a lot more economical in the end.

Get the New Model No. 4 The FREE and you will have the best sewing machine made. Visit our sewing machine dept.; our demonstrators will show you why the Free is better than any other sewing machine sold.

$1.00 Puts The Free in Your Home. $1.00 Per Week Pays for It.

SPECIAL SALE WEDNESDAY and THURSDAY

Five-Drawer Sewing Machine Drop Head

This Beats Any Offer You Ever Had Before

5-drawer drop head machine, like cut, with complete set of attachments; guaranteed for 10 years. Special price. $9.98

Mail Orders filled.

We repair all sewing machines, also sell supplies.

We Give S. & H. Stamps

Wednesday—Our 34th Red Letter Day

Double S. & H. Stamps All Day Wednesday

HENRY SIEGEL CO.

Restaurant Tomorrow Our famous Large Planked Sirloin Steak with Fresh Mushroom Sauce and Lettuce Salad. Served for two..... 1.10

WEDNESDAY

10 FREE S. & H. Stamps in Every Book you are now filling and 30 FREE Stamps with Every New Book in our Premium Parlor, Fifth Floor. These are in addition to the regular stamps given with purchases.

$9.75

Red Letter Day Sale Coats and Dresses At About 1/2 Price

Meaning That Tomorrow You May Select Both a Coat and a Dress for the Usual Price of One Garment

All this is due to the tremendous quantities necessary to supply the four big armies of customers who depend upon the Four Siegel Stores for wearing apparel of better grade.

Misses' & Women's $18 and $20 Coats

Garments in materials and styles not will meet all requirements. Boucle cloth, mannish mixtures, diagonals, chinchilla and quite a variety of plaid back materials. The 45-inch and full length models are shown. Some coats are braid bound and others have velvet collar and cuffs. Patch pockets, button effects and other trimmng ideas. Sizes for misses and women..... **$9.75**

8 Styles Girls' Smart $6.50 Cloth Coats

Eight distinct and characteristic models. The materials embrace chevlots and kersey in extra fine quality. Corduroy, velvets and braiding are among the trimming effects. Many of the coats are lined throughout, giving great warmth. Navy, copenhagen and brown are a few of the colorings. Sizes 6 to 14..... **$3.98**

Misses' & Women's $10 Serge Dresses

Dresses of the very best serge, in te most approved styles and of faultless workmanship. Such seasonable colors as navy, black, brown and garnet are comprised. The trimmings of silk collars, tie effects—crystal buttons, corded silks, piping ad silk yokes—are of a character usually found in dresses at $10.00. Sizes for misses and women..... **$5.75**

Misses' & Women's $30 Silk Dresses

Garments of charmeuse, the new silk brocade, satin duchess and crepe meteor. The styles are absolutely the very latest and in many instances are direct copies of the most exclusive imported dresses. Robespierre collars, turnback cuffs, vestees, panniers and lace-trimmed sleeves are shown in a great variety. Black, navy, taupe, white, brown and many other colors..... **$12.75**

$3.98

46 Sensationally Low-Priced Specials

Every One at Actual Cost or Less—Read Every Item!—You Cannot Afford to Miss One!

Help Us to Distribute $5000 to Charity

by voting on your sales slips. Our charity appropriation is increased to $5000, and the first award has been increased from $200 to $500—other awards increased proportionately.

First Award	$500 cash
Second Award	$300 cash
3d to 7th Awards	$150 each
10 Awards of	$50 each
34 Awards of	$25 each
140 Awards of	$15 each

Full details given at Charity Desk. Second Floor.

$2.75, $3.50 AND $4.00 SILK WAIST, $1.48

Messalines, taffetas and nets in all colors, including navy, brown, grey and black; made with lace yokes, some embroidered, others tailored; long or ¾ sleeves **$1.48**

Second Floor

$1.00 WAISTS, 59c

Made of fine madras, tailored style, with Robespierre collar; long sleeves with detachable cuffs **59c**

Second Floor

$1.25 HOUSE DRESSES, 59c

Percales, in medium and dark colors; soft round collar or high collar, skirt cut extra full and perfect fitting; all sizes, 34 to 46..... **59c**

Second Floor

CHILDREN'S $1.25 LEGGINETTES, 69c

Panta Legginettes, in red, navy, brown and black; button style; sizes 2 to 6 years **69c**

Second Floor

WOMEN'S RUBBERS, 37c

60c and 65c kinds; all perfect, storm and low cut; various styles of heels and toes..... **37c**

Main Floor

WOMEN'S SHOES, 79c

Values up to $3.50. A and B widths only, sizes 2½ to 5½; good collection of styles and leathers. Every sale final and no mail orders..... **79c**

Main Floor

$1.00 AND $1.25 FLANNEL NIGHT GOWNS, 69c

Extra heavy flannelette, pink and blue stripes, also plain white; low or high neck **69c**

Second Floor

69c COMBINATIONS, 39c

Cover made of new allover embroidery, drawers made extra full, lace edged... **39c**

Second Floor

LACES, YARD, 10c

1500 yards Shadow Edgings and Insertions, also Platt Val. Edgings and Insertings, some in Van Dyke effects; values to 25c, yard..... **10c**

Main Floor

EMBROIDERIES, 25c

Manufacturers' sample strips of 18-inch flouncings and corset cover embroideries, also allover embroideries. 50c values, yard..... **25c**

Main Floor

50c NECKWEAR, 25c

Venise lace collars, in white and ecru; new Robespierre stocks, in colors, white and black; pleated collar and cuff sets, for coats and dresses. Choice..... **25c**

Main Floor

$1.50 TO $2.50 DRESS TRIMMINGS, 75c

Manufacturers' sample line of high-grade garnitures, in silver, bugle, jet, crystal and various other kinds. Each..... **75c**

Main Floor

HANDKERCHIEFS, 2c

Men's and women's 3c soft finished handkerchiefs, hemstitched; no mail orders. Each..... **2c**

Main Floor

"NEMO" CORSETS, $1.00

The $2.00 Nemos, heavy batiste, long hip, medium bust; guaranteed front steel; sizes 20 to 30..... **$1.00**

Second Floor

BROADCLOTHS, 79c

48, 50 and 54-inch broadcloths, for-eign and domestic makes; values from $1.25 to $1.50 and; the shades include myrtle, navy blue, victoria, taupe, light tan, raisin, lavender and black; no mail orders. Yard..... **79c**

Main Floor

$1.50 40 IN. SATIN CHARMEUSE, $1.25

Beautiful draping quality, colorings include taupe, old rose, navy, copenhagen, nile, maiz, ciel, pink, lavender, Helen, pearl, reseda, brown, also white, cream, ivory and black. Yard..... **$1.25**

Main Floor

MEN'S UP TO $16.50 SUITS, OVERCOATS AND TOP COATS, $8.88

Suits in mixtures, light and dark grays and new brown herringbones; sizes 32 to 38. OVERCOATS AND TOPCOATS, broken lines of season's best sellers..... **$8.88**

Third Floor

BOYS' UP TO $3.98 SUITS AND REEFERS, $1.79

Double-breasted and Norfolk suits, 7 to 16 years. Russian, sailor suits and reefers for the little fellows 3 to 7 years; among the reefers are some with fur collars; these are slightly hurt from display. Choice..... **$1.79**

Third Floor

$2.00 READY-TO-WEAR FELT HATS, 98c

English felts, in tight blue, lavender and pink, draped with soft silk of the same shade..... **98c**

Second Floor

LININGS, 39c YD.

59c Mesaline satin lining, beautiful satin finish; 24 inches wide. Yard..... **39c**

Main Floor

TAN SAN BISCUIT, 7c

The daintiest, most delicious biscuit confections; regular 10c line..... **7c**

Fifth Floor

FOUNTAIN PEN, 48c

Hard rubber, chased barrel and cap, 14-kt. No. 4 gold pen; $1.00 pens..... **48c**

Main Floor

UP TO $1.29 STERLING SILVER LAVALLIERES, 29c

Dozens of different sterling silver and gold-filled pendants, many studded with jewels and indestructible pearls; all hung on fine foxtail chains..... **29c**

Main Floor

COMFORTERS, 69c

$1.00 comforters, covered with silkoline, floral or Persian designs; heavy winter weight; limit 2 each..... **69c**

Basement

WASH GOODS, 5c

Remnants of up to 10c wash goods, percales, plain colors, yard wide, seersucker, stripe gingams, unbleached canton flannel; good, desirable lengths; limit 20 yards, at, a yard..... **5c**

Main Floor

FLANNELS, 7c YD.

12½c fancy outing flannel, light and dark grounds; mill-end lengths up to 8 yds. Yd. **7c**

Main Floor

59c DAMASK, 37½c

59c table damask, full bleached, mercerized satin finish, 72 in wide. Yd **37½c**

Main Floor

BED SHEETS, 55c

70c hemstitched bed sheets, of full bleached sheeting, with 3 and 4-inch hems; double bed size, 81 or 90 in.; limit 6. Each. **55c**

Main Floor

BED SPREADS, 95c

$1.39 bed spreads, tufted, with cutout corners, also hemmed, double bed size; heavy and closely woven; Marseilles patterns. Each..... **95c**

Main Floor

BLEACHED COTTON, 6c

10c bleached cotton, extra good quality, soft finish, full yard wide; limit 15 yards. At, a yard..... **6c**

Main Floor

SILK HOSIERY, 21c

Women's 50c silk hosiery, foot silk, black only; double soles and high spliced heels; all sizes..... **21c**

Main Floor

SILK HAIR NETS, 5 FOR 7c

Large allover silk hair nets, 5 nets to a package; all desirable shades. Package..... **7c**

Main Floor

UP TO $6.50 CURTAINS, PORTIERES AND COUCH COVERS, $2.47

Brailed bonax, Marie Antoinette, Irish point, brussels, scrim and colored madras curtains, tapestry portieres; some fringed, others with braid edge in red, brown and green. Heavy tapestry couch covers, in Oriental design, full 50 in. wide, 3 yds. long and width. Ea. **$2.47**

Third Floor

MEN'S UNDERWEAR, 29c

Wool fleece Jaeger color shirts and drawers, in ecru color, slight mill stains; all sizes. Each..... **29c**

Main Floor

LADY BETH DRESS SHIELDS, 12½c

25c, 28c and 32c values, light weight, washable and adjustable; sizes 2, 3, 4, 5; made especially for the Henry Siegel Co..... **12½c**

Main Floor

$3.00 LEATHER SEAT ROCKERS, $4.45

Large size rockers, also chairs, in Fancy English finish, with genuine Spanish leather slip seats..... **$4.45**

Fourth Floor

LEATHER SEAT DINING CHAIRS, $1.79

200 only, made of quartered polished oak, with genuine leather slip seats. See the chairs..... **$1.79**

Main Floor

9x12 TAPESTRY BRUSSELS RUGS, $8.90

Extra quality, Oriental designs and colorings, slightly mismatched in the sense; worth $10.50..... **$8.90**

Third Floor

ROYAL AXMINSTER RUGS, $1.59

Size 27x54. Oriental designs and colorings; worth $2.75..... **$1.59**

Third Floor

2-YD. WIDE HEAVY LINOLEUMS, 39c

Triple extra heavy quality linoleum; subject to slight imperfections in print; worth 50c. A square yard..... **39c**

Third Floor

GAS HEATERS, 89c

Cylinder style, with star pattern burner; heater stands 15 inches high; $1.25 value **89c**

Basement

Refined Cabaret

Daily in Our Restaurant

Artists Circulating

Singing of Popular Songs

The Great Waring Cabaret Quartette
Miss Edna Leader
The O'Connor Sisters

Assisted by Henry Siegel Co.'s enlarged orchestra, L. Siegelman, Director.

SWIFT'S PRIDE CLEANSER AND 2 BARS SUNSHINE SOAP—AT 10c

One 10c can of Swift's Pride Cleanser and 2 bars of Sunshine Soap, all for..... **10c**

Fifth Floor

NEEDLE ETCHED TUMBLERS, EACH 4c

Thin blown half glass needle etched tumblers, deep acid etching, 46c a dozen, or, each **4c**

Basement

HAND BAGS AT 69c

Women's $1.00 and $1.50 leather handbags, all styles in all leathers; black and colors..... **69c**

Main Floor

JAMS AND JELLIES, 7½c

Your choice of Mother Cook's jellies and Southwark brand jams; all the popular flavors. Per jar..... **7½c**

Fifth Floor

PEROXIDE OF HYDROGEN, 1 LB. 5c

U. S. P.—regular 18c bottles.

Main Floor

We Give S. & H. Stamps. Mail and Telephone Orders Carefully and Promptly Filled. Call Oxford 2600, Mail Order Dept.

35,000 FALL IN BALKAN WAR

ST. PETERSBURG, Oct. 29.—Thirty-five thousand Turks and Bulgarians have been killed or wounded in the nine days' fighting about Adrianople, according to a telegram received here this afternoon from Bucharest. The message stated that the Bulgarians had captured more than 30,000 Turks.

ATHENS, Oct. 29.—Terrible cruelties are being wrought by Turkish troops in Southern Macedonia upon Christians. Telegrams from the victorious Greek army under King George and Crown Prince Constantine, which is pressing northeastward, relate gruesome stories.

In one action the Turks compelled twenty-five Christian captives to remain upon the firing line until all had fallen, victims of Greek bullets.

Bodies of scores of helpless women and children have been found where they were tortured or butchered by the ruthless Mohammedan soldiery. The Greeks came upon a hut ten miles east of Serrilje containing the mutilated remains of seventeen Christian women.

Greek Catholic priests have been tortured to death and monasteries robbed and burned.

The Greek army of the Epirus has advanced on Janina. Two Turkish divisions are stationed near there and a battle is imminent.

Italo has fallen intermittently for twenty-four hours, causing great discomfort to both armies. Actual distress has been caused to the Turkish soldiers from Asia Minor and the movements of Bulgars has been greatly hampered. Heavy artillery fire has been kept upon the wretched mass around Adrianople where, at places, the mud is from one to two feet deep.

The trophies taken of the Bulgarian include a diamond studded sword of honor presented to Mukhtar Pacha, the son of the Turkish Premier, by Sultan Mohammed V. General Mukhtar Pacha was taken prisoner by the Bulgarians at Kirk Kilisseh.

Turks Refuse to Surrender.

SOFIA, Oct. 28.—"Adrianople must be taken by force. We will not surrender." This was the reply returned today by General Nazim Pacha, commander-in-chief of the Turkish forces, to the demand of Czar Ferdinand that the Turks surrender unconditionally.

It was sent to the Bulgarian camp at Eski Baba after a council of war by General Nazim Pacha, General Abdullah Pacha and other high officers of the Ottoman army in Adrianople and its environs.

Although the Bulgarians now surround the Turkish forces at Adrianople the Ottoman generals have decided to fight to the death to the ultimate hope that reinforcements from Constantinople may arrive in time to attack the flank of the Bulgarian army.

The Bulgarians have commenced destroying the Oriental Railway to prevent the transfer of soldiers from Constantinople on troop trains. The bridge over the Teloeru River has been dynamited.

Fight Probably on Meadows.

When the final battle is fought between the main attacking and defending armies it will probably take place in the meadows eastward and westward from the River Erkene, south of Adrianople. Should a decisive engagement take place there and the Turks be defeated there can be no effective resistance to a general attack on Constantinople.

The Bulgarian army is divided into two great wings, one of which is moving southward on the east side of Adrianople while the other is moving in a parallel line on the west side of the city.

The Bulgars are maneuvering to get between the army under General Nazim Pacha, southeast of Adrianople and the city. With this purpose in view 10,000 Bulgars have been sent across the Maritza River from Karagaca in take up their position northwest of the group of Turkish forts at Kazas.

Servians Advance in Monastir.

BELGRADE, Oct. 29.—Three columns of Servian Cavalry are advancing on Monastir sweeping all before them. The Turks are falling back upon Monastir and Salonika. The Servians seized a great quantity of war materials at Ielip and Kumpilli. Among them were 5,000 khaki uniforms. The country is being laid waste.

Aviator Falls Into Turks' Camp.

STARA ZAGORA, Bulgarian Army Headquarters, Oct. 29.—A Bulgarian aviator was killed today while trying to fly over Adrianople and make maps of the Turkish works. He was using a French monoplane. His motor stopped when he was over the Turkish camp at Fort Yildiz, and the machine fell about 1,500 feet.

Bread Riots in Stamboul.

CONSTANTINOPLE, Oct. 29.—Famine is threatened here as a result of the Balkan war. Business is at a standstill, for all the workmen have been pressed into military service and are either at the front or on their way. The government is attempting to provide for the peaceful population of the country, but the drain of the war has proved so heavy that the task has grown beyond the Porte's power.

Bread riots occurred today in the Stamboul section. A squad of Mesopotamian recruits handled the starving women and boys with such forceness that half a dozen were fatally injured.

European Turkey Laid on the United States, Showing How Two Countries Compare in Size

Double Legal Stamps All Day Today

No better time to start collecting Legal Stamps than today.

Because:—

We give just twice the number of stamps today that we give on other days.

"Your Money Back If You Want It"

WOLF'S

"MY CLOTHIER"

Hanover and Portland Streets.

SAYS DOCTORS OBEYED RULES

CONCORD, N. H., Oct. 29.—Dr. George Cook, secretary of the New Hampshire State Board of Medical Examiners, today took the side of the Cheshire County Medical Society and the Elliot City Hospital at Keene on the wrangle in the hospital operating room which resulted in the refusal of hospital physicians to work with Dr. B. T. Moosley of Alstead in operating on twelve-year-old Charles Harold Wright for appendicitis. When the hospital physicians refused to administer ether, with Dr. Moosley in the case, the boy was taken back to his parents' home. The operation was performed, but the boy died.

Dr. Cook said

I do not think there is the slightest possibility of any proceedings in any medical society about the case at Keene. The investigation I made leads me to believe that the staff physicians of the Keene Hospital acted in a perfectly proper manner. The physician who came to the hospital (Dr. A. A. Taft) had a right to do so, and the operation would have been performed if the parents of the child had not insisted, at the last moment, that Dr. Moosley should be called in.

Dr. Moosley was expelled from the Cheshire County Medical Society and, under the society's rules, he could not serve with members of the society. The rules of the hospital require that a member of the hospital staff shall administer ether to a patient.

This would not have cost anything, but on account of the refusal of the family to have any other physician except Dr. Moosley, the operation could not be performed.

The rules of the Cheshire County Medical Society are more stringent than are most of the society regulations.

In Keene all the physicians who do work for the city or county or public institutions of any kind are called "contract" physicians, whereas other cities in the State, the city and county physicians are not considered "contract" doctors and are eligible to membership in the medical societies. The New Hampshire Medical Society has never made a ruling on "contract" doctors, only local ones, like the Cheshire County Society.

SIX JACKIES TEST TOBACCO FOR NAVY

WASHINGTON, Oct. 29.—Half-a-dozen sailors at the Brooklyn Navy Yard are to have six weeks of unalloyed bliss, according to an order issued by Secretary of the Navy Meyer today. The department, to test the tobacco to be used in the navy during the coming year, has decided to have the enlisted men make their own decision as to the merits of the different brands. The jackies will receive all the tobacco they want to smoke and chew for the next six weeks.

Mineral Springs Race Meet to Be Resumed

MINERAL SPRINGS, Ind., Oct. 29.—Racing will be resumed at the Mineral Springs track Friday or Saturday. This was the statement of A. F. Knotts, president of the Mineral Springs Jockey Club. The troops that stopped the meet there recently, have been withdrawn, and the officers of the club began preparations for racing.

There are a number of horses still at the track. Purses of from $800 to $500 will be hung up.

The track officials say that Governor Marshall has not stopped racing. The only way in which he can prevent the running they assert is by keeping his troops there all Winter. Nothing but a court order will close the track they assert.

John Gavit, one of the track officials, says the fifteen-day meet will be completed if it takes until next Spring to do it.

PILGRIM A. A. FINED $200

Officials of the Pilgrim A. A. were arraigned in the Roxbury Municipal Court today, before Judge Joseph N. Palmer, charged with conducting public boxing exhibitions and also with holding boxing exhibitions without a license. Charles A. Lombard, treasurer of the club, pleaded not guilty. Judge Palmer, however, found the club officials guilty and fined them $200. They then appealed.

The Pilgrim Club has been conducting boxing shows at the Boston Arena on St. Botolph street since early in the Spring. The club holds a general club charter, granted by the State. This is the third time that it has been arraigned in court. When charges were first brought against the club the Court refused to grant a warrant.

New charges were made on October 15 and the club at that time was fined $400. The case was appealed and will be tried in the Superior Court within a few weeks.

First National Bank Talks

BOSTON, OCTOBER 29, 1912

We cordially invite the accounts of merchants, trustees and individuals desiring to make permanent banking connections with a strong commercial bank.

Capital $5,000,000
Surplus.....$10,700,000

First National Bank of Boston: 70 Federal Street

There Is Satisfaction in Selecting From Our High Grade Stocks of

New Fall Bedclothing

Three special numbers from our vast stocks

Dependable qualities and only high grade workmanship and patterns have always distinguished our stocks of Bedclothing—no matter what the price quoted on any particular grade. We offer in addition complete stocks and a wide range of prices—in both foreign and domestic goods—such as only few houses in the entire country can duplicate.

All Wool Blankets—Fine quality, all wool Blankets, with pink or blue borders; also an assortment of beautiful plaids, size 72x82 inches. A pair..... 6.00

Other High Grade Blankets from 5.00 to 30.00 a pair

18.50 Down or Wool Filled Comfortables—An extra large assortment to choose from; all desirable goods. Sale price, each..... 13.50

Other Comfortables priced upward from 7.50 each

Silk Slumber Robes—A beautiful line of these practical slumber robes, in a splendid variety of the latest designs. Priced at ..... 4.75, 7.50 and 8.00

Other Slumber Robes ranging in prices up to 10.50

Bed Clothing and Cottons—Fourth Floor, Main Store

Jordan Marsh Company

The Home of Newest and Best Merchandise

GILCHRIST CO

The Main Portion of Our Hamilton Place Bazaar Has Been Given Over to an

Extraordinary Exhibition of the Season's Newest Laces and Trimmings

A Winter of Laces. They have never been so varied and beautiful. Every style report from Paris tells of an ever-increasing use of laces.

HAMILTON PLACE Bazaar — Everything for the work basket

It is reported at the Fall races the vogue of Lace was carried to hosiery, and even shoes were seen covered to match, so there isn't a doubt that this exhibit and sale will be widely appreciated by discriminating women

THIS event has been planned with the two-fold purpose of giving to New England women an opportunity of viewing a lace and trimming display that comprehends every kind of wanted style and to place before our shopping public the importance of our Hamilton Place Bazaar and how it is going to be helpful to you with its grouping of kindred stocks. Its direct accessibility from three great thoroughfares (Winter, Washington and Tremont Streets) and its unique arrangement of counters and aisles which have been planned to facilitate shopping.

Women With a Lace or Trimming Need Can Shop to Better Advantage During This Sale Than at Any Other Time Both From a Standpoint of Economy and Variety of Choice

The fact that we are among New England's largest distributors of Dress Goods, Silks and Linings naturally forces us into the position of being among the foremost lace and trimming merchants. This event will justify your coming to Gilchrist's

Wednesday, Thursday & Friday of This Week

Foremost among the showing will be found newest effects in Shadow and maline laces, point venise and Bohemian effects, shadow and chantilly flouncings, allovers and bands, linen eluny bands and edges, gold and silver metal effects and 42-in. chiffon and crepe chiffon.

The Trimmings—Persian and net bands, silk applique in black and colors, crystal and jet bands and fringes, crystal ornaments, black silk embroidered bands and rhinestone trimming.

25c and 50c Bugle Fringe, for evening wear 19c and 29c

25c Silk Drop Fringe, in black only. At.... 17c

$1.00 to $1.25 Silk Embroidered Net Bands, up to 4½ inches wide. At..... 65c

19c to 25c Chantilly Edges and Fancy Cotton Bands. At 12½c

50c to 75c Black Silk Net Bands, widths 2½ to 3½ inches. At..... 38c

50c to 69c Shadow Bands and Edges, in ecru, white and black, 5 to 7 inches wide. At..... 38c

$1.00 to $1.25 Shadow Allovers, 18 inches wide, in white and ecru. At..... 69c

$1.25 to $1.75 Shadow Allovers, 42-inch, in white and ecru. At..... 98c

TOMORROW---The One Day Month End Round-Up of Odd Lots, Discontinued Numbers, Broken Sizes, Remnants, Etc., and New Goods Bought at a Sacrifice to Sell at Bargain Prices

In order to keep our stocks up to the minute in freshness and newness, we hold this general clearance of accumulations in all departments once a month.

It is better business to dispose of such small lots quickly at a sacrifice than to pay attention to profit. **The prices,** therefore, **are extraordinary** because the lots must all be **sold out in one day**—from 8:30 A. M. to 5:30 P. M.

R. H. WHITE Co.

Women's Coats

15.00 to 18.50 Short Coats, made of good quality serge, lined throughout with guaranteed satin, semi-fitted, strictly tailored with notch collar; also a few Scotch cheviot coats **3.95**

15.00 Johnny Coats, made of imported plaid back Scotch fabric in gray, oxford, brown, navy blue and black. Strictly tailored with new flat collar, double breasted one-piece model, new set-in sleeves with large deep cuffs, three-quarter length, braid bound and large patch pockets..... **8.75**

Women's Suits

18.50 New Winter Suits, large variety of styles to select from, some strictly tailored, others smartly trimmed with braid or velvet. Materials are fine serges, two-toned diagonals, cheviots and mannish mixtures, all lined with guaranteed satin. Princess model skirts, showing new panel effects **10.75**

Women's Dresses

15.00 Silk Dresses, with beautiful embroidered bodice, shadow lace yoke and three-quarter sleeves; messaline finished with embroidery and lace. High girdle at waist and new model skirt. Only limited number in pretty evening shades..... **5.00**

Misses' Coats

6.00 Girls' Raincoats (sizes 6 to 14 years), black and white checks, double-breasted, high roll collar, cuffs and pockets trimmed with contrasting materials, large patch pockets **2.95**

10.00 Misses' and Small Women's Top Coats (sizes 14 to 18 years, 32 to 36 bust), smart 40-inch models, shown in black and grays, buttoned high at neck, tailored sleeves, roll collar, 2 patch pockets..... **5.00**

16.50 Misses' and Small Women's Coats (sizes 14 to 18 years, 32 to 36 bust), shown in grays and browns, new high waisted effect, effectively bound with contrasting material, buttoned high at neck if desired, set-in sleeves, full cuffs, materials, novelties and bouclés..... **10.00**

Misses' Suits

15.00 Misses' and Small Women's Suits—only 20—(sizes 14 to 18 years, 32-36 bust), in serge and mannish novelties, plain tailored and dressy effects, lined throughout with guaranteed satin, tailored skirts..... **5.00**

16.50 Misses' and Small Women's Suits (sizes 14 to 18 years, 32 to 36 bust), Norfolk model, colors navy, brown and black, coat trimmed with self-stripping and finished with tailored belt. Mannish notch collar and cuffs, skirt panel trimmed, lined throughout with satin, tailored skirt, panel back and front..... **10.00**

Misses' Dresses

2.00 Misses' and Small Women's Wash Dresses (sizes 14 to 18 years, 32 to 36 bust), in gingham, cotton voiles, linons, percales, muslins and numerous pretty styles, trimmed with lace or insertion and embroidery..... **50c**

Ready-Made Dresses

1.00 Percale and Muslin Dresses, Dutch neck, short sleeves, light or dark colors, button front; only 120 dresses in this lot **39c**

1.50 Percale Dresses, button front, high or Dutch necks, three-quarter sleeves, fine assortment of styles, also in stripes and figures..... **59c**

5.00 Gingham and Chambray Dresses only one or two of a style, Dutch or high neck, button front or back, 19 broken sizes..... **1.79**

Furs

5.00 Fur Scarfs and Shawls **1.98**

7.50 Fur Scarfs and Shawls **2.98**

8.50 Fur Scarfs and Shawls **3.98**

98.00 Caracul Coats, trimmed with various fur collars and cuffs, brocade linings, also caracul coats, whole skins, plain models, fancy linings **69.00**

Millinery

1.00 French Curl Ostrich Plumes, in black or white **59c**

1.75 French Curl Ostrich Plumes, in black only **99c**

2.00 French Curl Ostrich Plumes, in black or white **1.29**

2.00 Three-in-a-Bunch Ostrich Tips, in black only **1.29**

2.00 and 2.50 Trimmed Felt Hats, mostly in light pastel shades, trimmed with scarfs and gros grain bands, with pump bows **59c**

3.00 Genuine Velour Hoods, one of the best domestic velours, made on several best hood shapes, black and all good colors..... **1.49**

2.98 Plush Turbans and Toques, made with velour plush brims and buttery plush crown, six smart shapes, all black or black with various colored crowns..... **1.98**

Lingerie Waists

1.00 Lingerie Waists of sheer batiste, trimmed with laces, high neck or long sleeves..... **55c**

1.00 and 1.50 Waists, tailored and percale, tailored styles, roll collar and cuffs..... **85c**

1.50 Lingerie Waists of sheer lawn and cotton voiles **1.00**

3.00 Lingerie Waists, in voile and sheer batiste, dainty trimmed yokes, long sleeves..... **2.00**

Silk Waists

2.50 Silk Messaline Waists, black and colors..... **1.00**

3.00 Messaline Silk Waists, black and colors, long sleeves **1.85**

4.00 Waists, messaline, taffeta and chiffon, black and colors..... **2.95**

Sweaters

3.00 Women's and Misses' Coat Sweaters, V neck, pearl buttons..... **1.95**

4.50 Women's and Misses' Coat Sweaters, all wool, fancy stitches, roll collar and V neck..... **2.75**

Art Embroideries

19c Stamped Linen Guest Towels **12½c**

25c Stamped Pillow Case Tubing **17c**

29c Stamped Hand Drawn Pillow Cases **29c**

50c and 60c Silk Floss Pillows, 18x24 and 22x22 ..... **39c**

75c Stamped Linen Crash Centers, 36 inches **39c**

Cotton Underwear

69c Night Gowns, trimmed with embroidery and torchon lace **39c**

1.25 Night Gowns, high and low neck styles, extra large sizes **79c**

2.00 Princess Slips, trimmed with lace or embroidery **1.00**

2.00 Flannelette Kimonos, silk messaline trimmed, attractive colors **1.29**

50c Flannelette Petticoats, white and colors, with scalloped ruffle **34c**

5.00 Silk Petticoats, of messaline, taffeta and silk jersey tops, all silk under ruffles **2.95**

Corsets

25c Children's Waists, with taped buttons, made of fine twilling, sizes 2, 6, 8, 9, 10 and 12; very small lot..... **15c**

50c to 2.00 Shirt Waist Ruffles, slightly soiled, all hamburg, very small lot, pieces at..... **15c to 35c**

39c and 50c Brassiere Bust Supporters, fine cambric, hamburg yokes, non-rustable boning throughout, sizes 34, 36, 38, 40, 42 and 44) **27c**

75c Corsets, coutil with long skirt, medium bust, bust supporters (sizes 18 to 21 only) **46c**

1.00 Princess Corsets, low bust, long hip, four hose supporters (sizes 18 to 30 only) **68c**

2.00 Nemo Corsets are made for medium figures, low bust, graduated front and back (sizes 20 to 30) **95c**

2.50 Royal Worcester Corsets, medium bust, long hips, with hose supporters (sizes 21 to 23, 26 to 30, 35 and 36) **1.27**

2.50 Corsets, low bust, long and hip models, 4 hose supporters attached, 6 months' guarantee (sizes 18 to 27) **1.57**

Infants' Wear

10c Wool Mitts **5c**

29c Nainsook Slips, trimmed around neck with lace or convent edge **19c**

39c White Daisy Flannel Gertrudes **19c**

39c Night Drawers, striped flannelette, with feet (sizes 2, 4 and 6 years) **19c**

39c Wool Toques, red, navy and white **19c**

2.50 to 4.00 Poke Bonnets, white corded silk, sizes 1 to 3 years, prettily trimmed with ribbon rosettes or silk folds **1.50**

Women's Underwear

25c Mercerized Lisle Vests, Swiss ribbed, low neck, sleeveless **15c**

50c Cotton Underwear, fine ribbed, shape, long sleeve vests and tights, winter weight..... **29c**

50c White Cotton Underwear, fine ribbed, high neck vests, long or three-quarter sleeves, knee or ankle length tights, medium weight **29c**

75c Fine Lisle Vests, Swiss ribbed, low neck, sleeveless, hand crochet shoulder tops **38c**

5c and 50c Cotton Union Suits, Summer weight, fine ribbed, in 2 good various styles **12c**

75c White Cotton Union Suits, fine wool shape, winter weight, long or three-quarter sleeves, ankle length... **39c**

1.00 Cotton Union Suits, winter weight, long sleeves, ankle length.. **48c**

Women's Hosiery

25c Sample Hosiery, silk lisle, lisle thread and cotton, black and colors.. **10c**

25c Black Maco Cotton Hose, full weight, full fashioned, double sole, spliced heel **15c**

35c Black Silk Lisle Hose, full weight, double sole, high spliced heel **19c**

35c Black Silk Lisle Hose, full weight, double sole, double garter top **25c**

50c Black Lisle Thread Hose, full weight, double sole, double garter top, sizes 8½ to 9½ **25c**

50c Black Silk Boot Hose, mercerized double garter top, double lisle garter, sole and heel **29c**

50c Black Cashmere Wool Hose, full fashioned double sole, second grade, quality **29c**

1.00 and 1.50 Thread Silk Hose, black and colors, subject to slight imperfections and slight variations of weave **59c**

25c and 35c Children's Black Silk Lisle Hose, fine ribbed, full fashioned 8 feet, sizes 6 to 9½ **18c**

Laces

12½c to 15c Lace Remnants, nets, Valenciennes, bands and edges, lengths up to 3 yards, per piece **5c**

19c and 25c Linen Cluny Lace Bands and Edges, in white and ecru; widths up to 3 inches wide..... **10c**

25c Laces, remnants of lace, shadow and net allovers, in short lengths; 12 per piece **6c**

25c to 37½c Oriental Net Bands and Venise lace bands, white and ecru; widths up to 6 inches **19c**

50c Val. Laces, edges and insertions, per doz. yards **29c**

1.00 Shadow and Net Allovers, 42 inches wide, in white and ecru **37½c**

75c Chiffon Cloth, 40 inches wide, in all colors **37½c**

Ribbons

12½c to 15c Ribbon Remnants, including taffeta, dresdens, etc., 4 to 5 inches wide **10c**

19c to 22c Ribbon Remnants, of plain taffeta, moire, satins and dresdens, 5 inches wide **12½c**

25c to 29c Ribbon Remnants, novelty stripes, changeable, etc., 31 to 7 inches wide **15c**

35c to 49c Ribbon Remnants, plain taffeta, satins, moire, dresdens and fancy effects **19c**

50c to 59c Ribbon Remnants of high-grade taffeta, satins, lights and dark colorings, 5½ to 6½ inches wide **25c**

69c to 1.00 Ribbon Remnants, of wide widths, Roman stripe, satin dresdens, brocades, etc..... **39c**

(No mail orders filled on remnants.)

Embroideries

10c to 12½c Remnants of edges and of insertions; widths up to 6 inches..... **5c**

19c to 25c Remnants, 18-in. skirting and corset covering..... **12½c**

29c Muslin Flouncings, 27 inches wide, and 22-inch muslin allovers **19c**

Gloves

50c Women's Chamoisette Gloves, 2 clasps, full weight, in tan, gray, natural and black..... **35c**

1.00 Women's French Suede Gloves, 2 clasps, in black, tan, grays and mode, complete assortment of sizes **55c**

1.00 to 1.50 Women's Gloves, 2-clasp pique, 2-clasp capeskin, 2-clasp overseam lamb, broken assortment **79c**

2.25 Women's Black Kid Gloves, 12 and 16-button lengths, in small sizes only: 5½, 5¾ and 6 ..... **1.00**

75c Boys' Cape and Misses' Pique Gloves, in tan colors, broken assortment of sizes..... **49c**

$1.00 Men's Cape Gloves (seconds), pull seam sewn, all sizes.. **59c**

Handkerchiefs

17c and 25c Women's Handkerchiefs, all linen, full size **12½c**

25c Women's Handkerchiefs, hand embroidered, all linen..... **17c**

10c Men's Handkerchiefs, all linen, 13 inch hems..... **7c**

17c Men's Handkerchiefs, all linen, 1 inch hems..... **10c**

Neckwear

25c Neckwear, lace trimmed jabots, chemisettes and stock ends, new tailor stocks and bows..... **12c**

25c Ruffling, net with lace edge, some all net, white and ecru, 3½ inches wide..... **12c**

50c Venise Lace Neckwear, round collars and dress sets, Robespierres, jabots, chemettes, etc..... **25c**

75c to 1.00 Macramé Neckwear, large and deep cuffs, in ecru only, also pompons, chemettes, stocks, fichus, etc..... **49c**

1.25 to 2.00 Venise Lace Collars, large deep black, round and square shapes **65c**

1.00 Guimpes, made from shadow allovers and plain nets, in white and ecru, long sleeves..... **69c**

7.50 Marabout Capes and Stoles, in black and natural; also ostrich boas..... **3.75**

Veils and Veiling

50c Veilings, Shetland meshes in ivory white and black; also maggie and Princess meshes..... **29c**

1.00 Chiffon Veils, 2 yards by 1 yard, black, white and colors..... **55c**

Trimmings

19c to 25c Net Bands and irregular braids, also ratine braids in lengths from half a yard up **10c**

25c Military Frogs, one-sided effects, in colors; also colored ball trimmings..... **12½c**

75c to 1.00 Net Bands, gold and silver tinsel, also silk embroidered net band up to 4 inches..... **50c**

Women's Leather Hand Bags

50c Children's Bags, black and colors with chain handles..... **25c**

2.00 to 3.00 Women's Hand Bags, slightly marred..... **98c**

3.50 Women's Hand Bags, all leather lined..... **1.98**

Women's Belts

25c Women's Belts, large assortment of leather, elastic silk and fancy belts..... **10c**

Jewelry

25c Hatpins, stone set..... **13c**

50c to 2.50 Long Chains, white and gold ..... **25c to 1.50**

1.00 Real Gun Metal Long Chains..... **50c**

1.50 Real Gun Metal Mesh Bags..... **79c**

2.25 German Silver Mesh Bags..... **1.50**

Silverware

69c Cream Ladles, silver plated on white metal shank, reliable quality..... **21c**

2.00 Soup Ladles, Rogers A1 silver plate..... **1.15**

35c Table Spoons, genuine Rogers A1 silver plate, each..... **22c**

59c Cold Meat Forks, large size genuine Rogers A1 silver plate, bright 32 pattern..... **32c**

1.00 Salad Sets, fork and shaker, cut glass, Sterling silver tops, pair.... **49c**

1.00 Butter Spreaders, silver plated on white metal, reliable quality, set of 6..... **70c**

1.50 Knives, dessert size, silver plated, dozen..... **1.00**

5.00 Casserole Dishes, quadruple silver plated frame and handles, Guernsey lining..... **3.49**

Cut Glass

75c Cut Glass Tumblers, dainty flower pattern, set of 6..... **50c**

50c Cut Glass Tumblers, extra heavy cutting, new wheel pattern, each..... **23c**

66c Cut Glass Tumblers, heavy and very fine cutting, each..... **33c**

1.25 Bud Vases, 6 inches high, new pattern, heavy cut glass..... **89c**

2.00 Water Pitchers, strawberry and fan pattern cutting..... **1.49**

Toilet Goods

15c Tooth Brushes, small lot..... **5c**

25c Warranted Tooth Brushes..... **15c**

25c Bone Handle Nail Brushes..... **15c**

25c Parisian Ivory Vanity Boxes, with puff..... **19c**

25c Ammonia, perfumed..... **9c**

20c Violet Talcum Powder, 1 lb. can..... **10c**

50c Dr. Charles' Flesh Food..... **25c**

50c Veda Rose Rouge (vegetable powder)..... **25c**

10c Transparent Glycerine Soap, large cake, ... 3 for **20c**

25c English Verbena Toilet Soap..... 3 for **25c**

25c Radiol Tooth Paste..... 3 for **25c**

Silks

75c All-Silk Surah Serges, 27 inches wide, very best colors **39c**

75c Dress Messalines, 36 inches wide, in a wide range of colors..... **50c**

80c Black Satin Dress Messaline, 35 inches wide **59c**

75c Black Satin Dress Duchesse, 36 inches wide, fine, firm quality..... **59c**

89c Black Dress Duchesse, 36 inches wide, good fine quality..... **69c**

1.25 Black Dress Taffetas, 36 inches wide, dependable rustling quality..... **89c**

50c to 1.25 Remnants of colored silks, both plain and fancy, all colors, weaves and styles, all widths and 7 lengths up to 10 yards..... **20c to 50c**

Remnants, black dress silks, all lengths ..... **29c to 69c**

Corduroys

85c Corduroy Suitings, fine line of best colors, including white and black **58c**

Dress Goods

50c Suitings, double widths, newest fall styles..... **29c**

1.25 Black Melrose Suiting, 46 inches wide, rich, jet black..... **69c**

50c Whipcords and Serges, finest fall colors and blacks..... **39c**

1.00 Storm Serges, 52 inches wide, firm quality, two shades of navy blue, copenhagen, brown and black..... **78c**

1.50 Serges, 54 inches wide, black diagonal and suiting serges..... **98c**

1.50 All Wool Heavy Tweed Coatings, 54 inches wide; also double faced coatings, fine styles..... **1.00**

2.00 All Wool Chinchilla, 56 inches wide, navy blue **1.50**

40c to 1.50 Remnants and mill ends of new dress goods, suitings, coatings, etc., all colors and styles, 1 to 8 yards ..... **19c to 69c**

50c to 1.25 Remnants of black dress goods, every piece every piece..... **29c to 69c**

1.50 to 2.50 Remnants, colored broadcloths, every length..... **69c to 98c**

Wash Goods

9c Outing Flannel, 27 inches wide, stripes and checks, limited quantity.. **5c**

10c Outing Flannel, 27 inches wide, good heavy quality and good assortment of styles..... **6¢**

12½c Kimono Flannel, 27 inches wide ..... **8¢**

12½c Mercerized Foulards, 27 inches wide, navy ground with neat colored figures..... **6¢**

19c Galatea, 27 inches wide, 12½ best quality **12½c**

25c Devonshire Suiting, 32 inches wide, limited quantity **12½c**

All our remnants of foreign and domestic wash fabrics, including percales, outing flannels, poplins, eden flannels, kimono flannels, plain and jacquard chiffon, plain and jacquard silk warp Tussah jacquards, voiles and crepe-de-chines and ginghams, marked 1-2 to 1-3 former prices.

Linings

25c Sateen, 36 inches wide, all the wanted shades..... **17c**

1.00 Satin, 36 inches wide, in all the popular shades, guaranteed for two seasons wear..... **77c**

1.10 Brocade Satin, 36 inches wide, in light gray, jasper, tan, gold and black..... **89c**

Remnants of all our satins, brocades, sateen, canvas, etc., at half price.

Smallwares

6c Tape, 10 yards, 8-8 inch wide, white only ..... 3 for **10c**

15c to 37c Fancy Metal Buttons, various sizes and colors, card..... **5c**

10c Dust Caps, variety of colors **7c**

12c Sew-on Hose Supporters, extra heavy web **8c**

25c Pad Hose Supporters, moire and satin, white only..... **15c**

25c to 37c Dress Shields, sizes 2, 3 and 4 ..... 3 pairs **25c**

Books

50c to 1.12 Handled Copyright Fiction, about 750 vols., 50 miscellaneous titles, each binding..... **15c**

2.25 Edition McClure's Magazine, bound volumes, only 100 copies left..... **1.50**

75c Bound Classics, limp leather, about two volumes, more than 25 good standard titles: Some are: Burns' Poems, Miles Standish, Vicar of Wakefield, Salems and Reading Good, Tales of a Wayside Inn, Longfellow's Poems, Princess, Tales from Shakespeare, Dream Life, Child's Garden of Verses and many others (per copy) **25c**

1.00 to 1.40 Late Copyright Fiction, some slightly handled, more than 5,000 titles. Some are: The Fruitful Vine, by Hichens; Hilda Lessways, by Bennett; Girl of the Golden West, by Belasco; My Lady of Doubt, by Randall Parrish; A Country Lover, by Shute; Ruby Mine, by Mayo; Ethan Frome, by Wharton; Her Roman Lover, by Frothingham, and many 50c others (per copy) **25c**

2.50 Edition Dictionary of United States History, embracing famous characters and historical events, an extraordinary work of reference. 1 large volume, buckram binding (per copy) **98c**

Boys' Clothing

50c and 75c Blouses and Shirts, odds and ends, good, desirable patterns..... **19c**

1.00 Knickerbocker Pants, taped and double stitched seams, double faced wool mixtures and worsteds, all sizes **39c**

1.50 Blue Serge Knickerbockers, heavy, all wool, lined throughout, all sizes..... **95c**

1.50 and 2.00 Football Pants, well padded and in khaki color, large and small sizes..... **89c**

1.25 and 1.50 Indian Suits, best make, broken lots..... **89c**

2.00 and 3.00 Suits in good mixtures, bottom faced coats and some with full lined pants (sizes 14, 15, 16 and 17)..... **1.10**

2.50 Coats, mostly sizes 3, 4 and 6 to 8 years, in neat mixtures..... **1.10**

1.00 to 2.00 Hats, in a variety of up-to-date styles, felt, chinchilla, etc..... **59c**

Men's Furnishings

50c Silk and Knitted Neckwear, nearly all seconds, but nothing to hurt the wear; new patterns and colors..... **25c**

1.00 Soft Cuff Shirts, excellent quality mercerized cloth (sizes 14 to 17)..... **60c**

1.00 to 2.00 Shirts, finest quality mercerized cloths, all good desirable colors (sizes 14 to 17)..... **85c**

50c and 75c Night Shirts, muslin, slight imperfection not noticeable..... **38c**

1.00 and 1.50 Pajamas, domet flannel and mercerized cloths, some slight seconds (mail and mend) **65c**

1.50 Domet Pajamas, excellent quality cut military style, finished with silk lisle, per suit..... **1.00**

3.00 and 3.50 Sweater Coats, all wool, pumpkin, slow handling (mostly sizes 38 and 40)..... **1.95**

Men's Hosiery

25c and 35c Sample Hosiery, lisle thread, silk lisle, cotton, black, plain and fancy colors..... **10c**

25c Cashmere Hose, medium weight, black and colors, some slight seconds, quality..... **15c**

25c Black Cotton Hose and lisle thread, full weight second quality..... **15c**

25c Black Maco Cotton Hose, full and winter weight, reinforced split sole..... **19c**

50c Pure Thread Silk Hose, plain colors and changeable effects, tripls and mock seam, seconds only..... **19c**

35c Silk Plaited Hose, full weight, black and colors..... **25c**

Men's Underwear

75c Otis Balbrigan Shirts and Drawers, medium weight for winter wear..... **39c**

1.00 Wright's Ribbed Balbriggan Shirts and Drawers, medium weight, second quality, some sizes missing..... **49c**

1.00 Worsted Shirts and Drawers, natural color, light weight, unshrinkable, seconds..... **65c**

1.00 Balbriggan Shirts and Drawers, Derby ribbed, medium weight..... **69c**

1.25 Worsted Shirts and Drawers, Bradford, winter weight, slight second quality, broken sizes..... **69c**

1.00 Union Suits, Derby ribbed, medium weight, seconds..... **65c**

2.00 Union Suits, ribbed mercerized cotton, medium weight, broken sizes..... **1.25**

1.50 Union Suits, ribbed merino, half wool and cotton, winter weight..... **1.49**

3.00 Union Suits, ribbed worsted, full weight, natural color, broken sizes..... **1.55**

Pictures

98c to 3.98 Pictures, carbons and brown tone, a variety of subjects..... **49c to 1.50**

1.98 Genuine Water Colors, figure pieces and Dutch children, broad gilt frames..... **98c**

Serving Trays

98c to 4.98 Serving Trays, mahogany gilt and white handles, various colored styles..... **50c to 1.98**

(Fourth Floor—Picture Dept.)

Bags and Suit Cases

3.50 to 10.50 Hand Bags, in black, brown and tan, leather, single and double handles, sizes range from 13-18 in. **1.75 to 6.00**

5.00 Genuine Cowhide Leather Suit Cases, size 24 inch..... **2.95**

Stationery

25c Writing Paper, pound packages, high grade fabric, novelty finish, in white, blue, gray, buff or violet tint, per pound..... **7c**

10c Envelopes to match above paper, per pack **7c**

25c Box Paper, made by Eaton, Crane & Pike Co., latest fabric finish, choice white, blue, violet or gray tints, 1½ 12 boxes for **25c**)..... **9c**

35c Eaton Crane's Bordered Correspondence Cards, white card with violet, pink or green borders, per box..... **25c**

50c Playing Cards, with gold edges, latest violet size, good designs, made by the American Bank Note Co., each pack in a leatherette case, per pack **35c**

Table Linens

40c Satin Finish Damask, best mercerized quality (limit 15 yards) **25c**

50c Table Damask, pure linen, bleached or cream..... **38c**

75c Satin Damask, full bleached, pure linen, 64 and 70 inches wide **49c**

60c (Doz.) Satin Finish Napkins, best mercerized quality, sold in ½ dozen lots..... **22c**

2.00 (Doz.) Satin Damask Napkins, heavy pure Scotch linen, full bleached, sold in 1 doz. lots..... **1.49**

2.75 Satin Damask Napkins, size 22x22 inches, pure Irish linen, full bleached..... **1.85**

85c Satin Finish Damask Cloths, 2 yards long, full bleached mercerized..... **59c**

4.00 Cream Madras Curtains, odd lot..... **2.50**

4.00 Cream Madras Curtains, odd lot, samples mailed..... **2.50**

1.75 to 3.50 Lace Curtains, scallop edge, odd lots..... **1.00 1.50 2.00**

8.50 Scotch Crete Curtains, Scottish Manor colors..... **5.00**

8.00 Filet Lace Curtains, novelty braid centers..... **5.00**

7.50 Brussels Lace Curtains, odd lots..... **5.00**

White Goods

11c Bleached Domet Flannel, good quality, 27 inches wide..... **6¢**

10c Fancy Madras, dainty patterns, 27 inches wide **6½c**

17c Soft Finish Seersucker, white, 36 inches wide..... **10½c**

70c Antiseptic Diaper, best sanitary quality, 22 inches wide (10 yard pieces)..... **52c**

1.00 White Longcloth, 10 yard pieces..... **65c**

20c to 50c White Goods Remnants ..... **5c to 29c**

Aprons

17c Skirt Aprons, made from standard check ginghams..... **11c**

25c "Princess Bib" Aprons, made of best ginghams..... **15c**

50c Kimono Aprons, light and dark percales..... **33c**

Sheets and Cottons

11c Unbleached Sheeting, 40 inches wide, splendid quality (limit 20 yards)..... **6½c**

18c "Atlantic" Pillow Tubing, full bleached, 42 and 45 in. wide..... **12½c**

12½c "Superior" Pillow Cases, full bleached, 42x36 inches (limit 12)..... **8c**

16c "Rival" Pillow Cases, full bleached (42x36 inches)..... **10½c**

20c "Standard Pequot" Pillow Cases, full bleached..... **14c**

60c "Rival Sheets," full bleached, single bed size, 63x99 inches, at..... **42c**

70c "Rival Sheets," full bleached, 81x90 in. (limit 12)..... **49c**

80c "Rival Sheets," full bleached, 81x99 in. (limit 12)..... **55c**

Towels and Toweling

10c Huckaback Towels, mill seconds; also crash dish towels..... **6¢**

17c Huckaback Towels, heavy 12½ quality, ready for hem or fringe..... **12½c**

25c Hemstitched Huckaback Towels, fancy monogram borders **19c**

25c Bath Mats, in blue only **17c**

12½c Crash Toweling, pure linen, heavy quality **8c**

15c and 17c Imported Crash Toweling, linen, all white or with colored borders **11½c**

Blankets and Quilts

1.50 (pair) Soft Fleece Blankets, gray only, cut and bound single, double bed size, sold by the half pair..... **49c**

1.50 (pair) Soft Fleece Blankets, white or tan, double bed size, at..... **98c**

2.50 Wrapper Blankets, handsome patterns **1.39**

3.50 Warm Border White Blankets, extra warm, border with silk binding, double bed size **2.39**

4.50 White Woolen Blankets, cotton warp, heavy quality, double bed size **3.29**

5.00 All Wool Blankets, white, gray and plaids, double bed size..... **3.79**

1.50 Bed Comfortables, silkoline covered, double bed size **92c**

2.00 Bed Comfortables, sateen and floral borders, double bed size **1.49**

1.00 White Crochet Quilts, fine, full bleached, hemmed ends..... **72c**

2.00 Quilts, fringed, hemmed and scalloped, heavy Marseilles designs.. **1.39**

Renaissance Pieces

60c Renaissance Scarfs, handsome three-piece effects, 18x54 in.. **38c**

75c Scalloped Scarfs, 18x32 inches, with fancy insertions **45c**

1.00 Renaissance Luncheon Cloths, 30x30 and 36x36 inches..... **79c**

Wall Paper

10c to 50c Wall Papers, in room-lot quantities, from 8 to 14 rolls of a kind; sale price per roll ..... **49c to 2.49**

25c to 35c Varnished Tiles, suitable for bath room and kitchen ..... **12½c to 18c**

Curtains

1.00 Scrim Curtains, lace edge, ivory (pair) **50c**

1.00 Barred Scrim Valance Curtains, with edge, Arab color (yard)..... **63c**

2.50 Scrim Curtains, fancy stripe, with wide insertion and edge attached; colors white, ecru and cream (pair)..... **1.50**

3.50 Fish Net Curtains, dark red, scallop edge, colonial style border, 3 styles (pair)..... **98c**

1.50 Colored Cross Stripe Snowflake Curtains, red and green (pair)..... **75c**

2.50 Olive and Green Color Snowflake Curtains..... **1.48**

2.50 Cream Madras Curtains, odd lots..... **1.50**

4.00 Cream Madras Curtains, odd lot, samples mailed..... **2.50**

1.75 to 3.50 Lace Curtains, scallop edge, odd lots..... **1.00 1.50 2.00**

8.50 Scotch Crete Curtains, Scottish Manor colors..... **5.00**

8.00 Filet Lace Curtains, novelty braid centers..... **5.00**

7.50 Brussels Lace Curtains, odd lots..... **5.00**

Lace Bed Sets

8.00 Renaissance Medallion and Full Panel Lace Bed Sets, with 9 in. edge flounce..... **5.00**

Curtain Yard Goods

12½c Curtain Muslins, remnants (yard)..... **5c**

15c Curtain Muslins, remnants (yard)..... **10c**

50c to 1.00 Lace Curtain ends and corner pieces **15c**

(yard)..... **10c**

20c Plain Curtain Scrim, color..... **10c**

20c and 25c Printed Scrims, handsome patterns (yard)..... **10c**

30c to 35c Curtain Scrims, remnants also curtain madras, arabs, white ivory (yard)..... **15c**

12½c Silkoline, printed in novelty designs (yard)..... **7c**

25c Curtain Marquisettes, arabs and cream..... **12½c**

Upholstery Goods

37c and 50c Cretonnes, short lengths (yard)..... **20c**

50c, 1.00 and 1.50 Furniture Leathers, short lengths, all shades and colorings, at, **20c 35c 75c**

50c to 1.50 Pieces of Upholstery Goods, large enough to cover chairs or for pillow cushions..... **25c to 67c**

7.50 Verdure Furniture Tapestries, 50 in. wide (yard)..... **1.00**

2.50 Figured Furniture Haircloth (yard)..... **1.00**

3.00 Mohair Plushes, 50 inches wide, different shades of blue (yard)..... **1.50**

Couch Covers

1.50 Couch Covers, oriental stripe tapestry, 60 in. wide..... **98c**

7.50 Sheila Velour Couch Covers, Spanish style, full colors.. **5.00**

Rugs and Linoleums

2.50 Extra Quality Axminster Rugs (size 27x58 inches), mill seconds..... **1.69**

22.50 Axminster Rugs (size 9x12)..... **14.85**

30.00 Seamless Axminster Rugs, (size 9x12) extra quality, mill seconds..... **19.45**

28.50 Seamless Wilton Velvet Rugs, (size 9x12) mill seconds **19.45**

45.00 Royal Wilton Rugs (size 9x12), extra fine quality..... **29.85**

75c Heavy Cork Linoleum, imported, 2 yds. wide (per sq. yd.) **49c**

1.25 and 1.40 Best Inlaid Linoleum, 2 yds. wide (per sq. yd.)..... **87c**

20c to 50c Matting, remnants of Japanese and China matting, from 5 to 15 yards, in yard..... **10c and 15c**

Kitchen Goods

40c Aluminum Saucepans, 2 quart size..... **25c**

39c All Bristle Hand Brushes **29c**

50c Enamel Pails, 10-quart size **37c**

50c Little Star Apple Parer, cores and slices..... **39c**

65c Galvanized Iron Garbage Cans **49c**

1.25 Rattan Nursery Chairs..... **85c**

2.00 Bissel Carpet Sweepers, Standard..... **1.58**

2.50 Rotary Ash Sifters..... **1.98**

Sewmachines

Odd machines; good makes that have been shown:

(List price) $25.00 Vindex; only 2..... **12.95**

(List price) $35.00 New Leader; only 3..... **18.25**

(List price) $45.00 Domestic; only 2..... **21.50**

(List price) $55.00 Singer; only one..... **24.50**

Terms 1.00 a week.

(Third Floor)

TELL PLANT DIVORCE ROMANCE IN COURT

The news that Mrs. Caroline G. Plant, Boston's noted leader, had secured a divorce from Thomas G. Plant, the millionaire founder of the Plant shoe factory in Jamaica Plain, took almost secondary interest today, to the question of what financial settlement was expected in the case.

The testimony given was remarkable. It told a story like that of "King Cophetua and the beggar maid." According to the evidence, Mr. Plant first met the girl in the case when she was employed as waitress in his private dining room at the factory. She was uncouth and untutored, yet seems to have exerted a strange fascination over the cultured millionaire.

He took steps to have her educated, and planned to marry her as soon as he could secure a divorce, the evidence showed.

Mrs. Plant was the first witness to go on the stand when the case was called.

The name of Miss Katheryn Haberley was first brought into the testimony by Mrs. Florence J. Stoddard, who said she was a private teacher and journalist of Brooklyn, N. Y. She was the client with boss. Mrs. Plant had concluded her testimony by describing how her husband's camp near the Maine-New Brunswick boundary was reached.

Mrs. Stoddard's testimony was even more detailed and interesting than that of Mrs. Plant. Mrs. Stoddard said:

"In August, 1909, I answered an advertisement in a New York paper. I can't recall the exact phraseology, but it ran something like this:

"Wanted—A lady of culture and experience to educate a young woman of neglected education.

"As a result of my answering this advertisement, I received a telephone call. It was a pleasant, gentlemanly voice that I heard. He told me to call at the Murray Hill hotel and I did so, between 5 and 6 that afternoon.

"We had a conversation which lasted several hours. It occurred on August 30, 1909. He said there was a young girl whom he would have me meet in a few days. He said he was a self-made man and told of the success he had achieved. He told me he wished to help a niece of his, whose education had been neglected. He said he had other nieces who had received advantages, but that this one hadn't. And he wished to educate her in preparation for her travels."

Offered Two-Year Contract.

"Is this a photograph of the young lady?" asked counsel for the plaintiff.

"It is," was the reply of the witness. "He told me that he wished to engage me for two years to tutor the girl. I told him I wished to consult friends before coming to any agreement. He said his wife was not in sympathy with the philanthropy.

"I finally agreed to undertake the girl's education and she went to live with me in Brooklyn on September 3, 1909. Plant came to see her several times during the several months that she was with me. On September 17, 1909, he came and remained to dinner. On September 28, 1909, Miss Haberley received a telegram from Plant to go to New York and take her traveling bag. She received letters every day from Plant and answered them. He at our first meeting introduced her as Miss Hadley, and then at my home corrected the name to Haberley.

"On September 30, 1909, Catherine received a telegram from Plant telling her to call him on the phone in Boston, at Jamaica, 201. She left for Boston on the 3 o'clock train, saying that she was going to Boston to a party which her cousin was giving. She did not take any evening dresses, stating that it was to be an informal affair.

She did not return until October 12. After her return she seemed changed and was much more independent. She brought with her a bankbook which she did not know how to use. She said Plant wanted me to teach her how to make out checks and how to use the bankbook.

"Shortly after this I found some pieces of paper in a washbasket. The writing aroused my suspicions and I pieced the fragments together."

This letter from Plant to Miss Haberley was placed in evidence but was not read aloud.

"The contents of this letter," continued Miss Stoddard, "shocked me and I wrote to Plant asking for an explanation of the things that it seemed to imply. He didn't answer my letter, and I wrote to him again, upbraiding him for his obvious attempt to influence and lead astray a young girl. His reply to this was two special delivery letters, one to me and one to the girl. Mine asked for an appointment at the afternoon. Miss Haberley's set the time at the same place at 9 o'clock.

"When I reached the Waldorf and met Plant the girl was there also. Plant declared that he had done nothing wrong and said that he intended to marry Miss Haberley. He stated that he had begun preparations for divorce and that he expected to be a free man by January 1, 1910. He said that he had lived unhappily with his wife for fourteen years and that he thought he now had the right to secure his own happiness. Miss Haberley was very much moved and wept on my shoulder. She asked me not to desert her as she had no other friend."

MRS. THOMAS G. PLANT, WHO WON SUIT FOR DIVORCE

It Happened Today in Divorce Court

Judge Hardy's divorce court today continued to sanuil "love, honor and obey" pledges in brisk fusilion. The uncontested list hasn't been exhausted.

Mrs. Agnes Mahoney, nee Hanson, bulldied ever with grievances against Charles L. Mahoney of Chelsea, better known as "Lem," to whom she was married December 10, 1903. Both are on the stage. Mrs. Mahoney, trim, pretty and vivacious in spite of her indignation and court fright, told Judge Hardy that she made her living as a "singing and dancing comedienne."

Her narrative of marital woes bristled with anecdotes of interrupted banquets, domestic scrimmages in the presence of company and beer baths.

"Did he ever give you any pin money?" asked the court.

"He would condescend in generous moments to give me $1 or $2 which might be called 'pin money,' but I had to pay my own board and buy my own clothes.

"He struck me, and more than was too weak to scold him. A lodger named Sawyer wanted to lick him. My husband went to bed and I had to sit in a chair all night. One time when I prepared a meal for his friends he threw it about and tried to cook himself. Failing, he got sore and took revenge on me.

"He squeezed my neck so hard I couldn't sing. Another time he pulled me out of bed because I wouldn't get up to feed him. I was a healthy, plump girl when I married him, judge. I weighed 155 and now I only weigh 108."

Karl Sawyer, sobriest but polite, gave a graphic recital of the Mahoney matrimonial mix-up.

"He doused her with beer," lisped Karl. "He was positively mean and cruel. I never saw his equal, the wretch. He shoved her against a hot stove and burned her poor arm. I felt like whipping him.

"The night they were married Mrs. Hanson, mother of the bride, who wears a deer, prepared a wedding supper, but the groom went out and didn't return till 2 a. m. He woke us all up. We found poor Agnes huddled and crying in a corner of the hall. She bought the cutest hat, Judge, and he brutalized it to shreds.

Mrs. Mahoney, who has another footlight name, got a decree nisi which deepened her dimples.

Hudson Street Next.

The court was next given over to the Syrian quarter on Hudson street. A swarthy interpreter made it clear to Judge Hudson that Elias Hindey was cruel to Meecheche Hindey. The wife, whose first name sounded like a sneeze when pronounced by the court crier, declared her husband struck her with a club and put her to bed a month. Neighbors fixed the time of her illness by the number of washings they had to do for the wounded woman.

At times the husband got his brother to help kick his wife. Decree nisi.

REGULAR TROOPS IN CUBA MUTINY

HAVANA, Oct. 29.—Revolution is threatened in Santa Clara province as a result of the political unrest. Regular soldiers stationed at Moredazo, a small town on the Cuba railroad in that province, mutinied today and burned three buildings. Senator Espinosa today asked President Gomez to order many of the soldiers removed from that district.

REDMOND SYMPATHY FOR DILLON FAMILY

National Secretary John O'Callaghan of the United Irish League received today a cable message from John E. Redmond, M. P., chairman of the Irish parliamentary party, in which Mr. Redmond sent the deepest sympathy of himself and his colleagues to the widow and family of the late Dr. T. J. Dillon.

DEATHS

MRS. CATHERINE E. GREER, mother of Frank Greer, the champion single sculler oarsman, is dead at No. 9 Jeffries street, East Boston. She was the widow of Andrew Greer and mother of ten children, the six boys all being oarsmen.

FREDERIC VERNON, a prominent French engraver, is dead in Paris, aged eighty-four.

EDGAR TINEL, Belgian composer and director of the Royal Conservatory of Music, is dead in Brussels, aged fifty-eight.

JOHN MULVANEY, keeper of General Grant's tomb, was found dead of heart failure in a little hotel near the tomb in New York.

GEORGE I. WATERHOUSE, one of the best known hotel men in New England, is dead at Fitchburg, aged fifty-three. He was a member of Royal Arch Chapter and Jerusalem Commandery, Knights Templar, the Mystic Shrine, Fitchburg Lodge of Elks, Fitchburg Board of Trade and the Massachusetts Hotel Association.

ASK MORE CARS IN CAMBRIDGE

Cambridge citizens were before the Railroad Commissioners today in support of the petition of the Cambridge Board of Trade for improved service on the lines of the Boston Elevated railway, particularly in East Cambridge, and on Broadway and on Massachusetts avenue, between Central square and Harvard square.

Frederick W. Dallinger, president of the Board of Trade, acted as spokesman for the delegation, and complained that since the opening of the Cambridge subway many of the surface cars formerly running through the city have been taken off, with the result that those operated are very much overcrowded, particularly during the morning and evening rush hours.

BOSTON PITTSBURG NEW YORK

The Biggest Cut Price Baggage Dealers
IN THE WORLD

Unusual SALE of High Grade Luggage

TRUNKS

15.00 Knock Prof.. 6.75
13.50 McHenry Dress 9.50
6.75 R. R. Traveler 4.20
7.50 Majestic 5.50
5.00 Ironclad 2.60

BAGS

15.00 Football Hide.... 9.65
7.50 Side Leather..... 4.35
4.00 Good Leather.... 2.60
1.50 Matting and real end ..... .90
7.85 Black Widow 4.10

CASES

9.50 English Bellows.. 4.95
1.25 Short-trip, 28 in.. .75
4.50 Leather, pocket, straps, etc..... 2.45
7.50 Heavy Cowhide.. 3.90
10.50 Leather Portmanteau 6.75

Auto Luggage, European Outfits, Traveling Outfits, 100 styles of Trunks, Thousands of Bags and Cases, and Brief and Professional Bags.

Ladies' Hand-Bags, Leather Goods.

Special Sales Every Day!
Always Something Doing
LOOK FOR THE

EMERGENCY TRUNK AND BAG CO.
207 WASHINGTON ST.
Opposite Old State House.

BAD COLD? YOUR HEAD STUFFED?

One Dose Pape's Cold Compound Gives Relief from Colds and Grippe—No Quinine.

You will distinctly feel your cold breaking and all the Grippe symptoms leaving after taking the very first dose.

It is a positive fact that Pape's Cold Compound, taken every two hours, until three consecutive doses are taken, will end the Grippe and break up the most severe cold, either in the head, chest, back, stomach or limbs.

It promptly relieves the most miserable headache, dullness, head and nose stuffed up, feverishness, sneezing, sore throat, running of the nose, mucous catarrhal discharges, soreness, stiffness and rheumatic twinges.

Get a 25-cent package of "Pape's Cold Compound" from your druggist and take it with the knowledge that it will positively and promptly cure your cold and end all the Grippe misery; without any assistance or bad after-effects and that it contains no quinine—don't accept something else said to be just as good. Tastes nice—acts gently.

KEEP THIS AD It's Worth $1.00

Any new patient presenting this coupon at South or North to demonstrate that you may have teeth filled, crowned or extracted without the least pain. This places you under no obligation to have more than the dollar's worth of work.

Best Bridge Work, a Tooth Pure Gold Crown $3

We guarantee work 10 years.

A scientifically constructed rubber plate. Gives lasting comfort and satisfaction, adjusted firmly by 3 suctions. Doesn't drop, Easy to remove. Hygienic. No natural roof of mouth to cover. Can be cleaned. NOW BE HAD HERE. Shown and demonstrated FREE. Come here in the morning and have us extract your old teeth FREE and go home at night with a new set that fits your mouth perfectly. Lady Attendant.

Gold Fillings $1 up. Silver Filling 50c.

A Gold Tooth Free on Plates

DR. HEWSON
360 WASHINGTON ST., BOSTON
Hours 9:00 to 6. Sat. till 8.
Sundays 9 to 1. Tel. Oxf. 1215-3

Time and Labor Saving Economies

A New Line

Complete Outfits $4.00 up

THE STATIONERS

8 Milk Street

ECZEMA CURED IN 10 TO 30 DAYS

The Paris Medicine Co., 2024 Pine Street, St. Louis, Mo., manufacturers of Laxative Bromo Quinine, have a remedy for Eczema, which they state is so sure to cure any case of ECZEMA, no matter of how long standing, in 10 to 30 days, and will refund money if it fails. GROVE'S WA-NAKE CURE is perfectly clean and does not stain. If your druggist hasn't it, send us 50c. in postage stamps and it will be sent by mail.

What Doctors Order

For Rheumatism
Sciatica, Catarrh
Stomach Troubles
Kidney and
Liver Affections

For Scrofula, Eczema
Skin Diseases
Blood Poisons
Boils, Ulcers
All Eruptions

Loss of Appetite, General Debility, That Tired Feeling

And other difficulties arising from or promoted by Impure Blood or Low State of the System, are happily and harmoniously combined in

Hood's Sarsaparilla

A highly concentrated preparation of

Roots, Barks and Herbs

It contains not only Sarsaparilla, but also those great **ALTERATIVES**, Stillingia and Blue Flag; those great **ANTI-BILIOUS** and **LIVER** remedies, Mandrake and Dandelion; those great **KIDNEY** remedies, Uva Ursi, Juniper Berries and Pipsissewa; those great **STOMACH TONICS**, Gentian Root and Wild Cherry Bark; and other great curative agents harmoniously combined.

Prepared under the personal supervision of Mr. Hood,—assisted by a graduate of the Massachusetts College of Pharmacy, by the most modern pharmaceutical methods in one of the best equipped laboratories in the world. Hood's Sarsaparilla is in fact more medicinal, more effective, and much more economical than the common prescription of the physician. The familiar line, 100 **DOSES ONE DOLLAR**, is original with and true only of Hood's Sarsaparilla.

GET A BOTTLE OF YOUR DRUGGIST TODAY. SOLD EVERYWHERE.

If you only knew what pleasure the Victor-Victrola brings into your home, you wouldn't be without one for a single day.

Oliver Ditson Company
150 Tremont Street (Near West Street), Boston, Mass.

Stop, Look and then Listen to the
New Models of Victor-Victrolas, the Tone Machines of Quality, on Sale Today

New Model 10th . . .	$75.00
New Model 11th . . .	100.00
New Model 14th . . .	150.00
New Model 16th . . .	200.00

Send for Catalogue
New November Victor Records

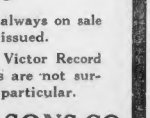

Account Solicited

November Records Today

New Victor Records are always on sale at our stores as soon as issued.

Our facilities for serving Victor Record and Machine customers are not surpassed anywhere in any particular.

M. STEINERT & SONS CO.
Steinert Hall, 162 Boylston St. 35 Arch St.
Stores in All Principal Cities of New England.

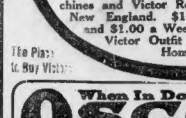

Any Victor dealer in any city in the world will gladly play any music you wish to hear.

Victor-Victrolas $15 to $200
Victors, $10 to $100

Victor Talking Machine Company
Camden, N. J.

Victor-Victrola XVI, $200
Mahogany or quartered oak

When In Doubt Buy Of OSGOOD
New England's Greatest Furniture Store
244-256 WASHINGTON ST. BOSTON
Just a Few Steps from the Boylston and Essex Tunnel Stations

THIS WONDERFUL Talking Machine ON OSGOOD'S Liberal Terms

Largest Stock of Victor Machines and Victor Records in New England. $1.00 Down and $1.00 a Week Will Put a Victor Outfit in Your Home.

The Place to Buy Victor

The Place to Buy Victor

When In Doubt Buy Of OSGOOD
New England's Greatest Furniture Store
244-256 WASHINGTON ST. BOSTON
Just a Few Steps from the Boylston and Essex Tunnel Stations.

EASTERN TALKING MACHINE CO.
Retail and Wholesale Distributors of the Victor
For Eighteen Years an Exclusive Talking Machine House.
Mail Orders a Specialty
177 Tremont St. next to Tremont Theatre BOSTON

Wireless Flashes From New Station Heard at Newport

NEWPORT, R. I., Oct. 29.—The naval wireless station here heard every dot and dash flashed from the new naval station at Arlington, Va., in its test last night. The waves were so great as to drown out all other radio action.

The radius of the new plant will be about 3,000 miles, when it is in working order. Communication with the Pacific Coast will be attempted only at night for the present, but throughout the day the Secretary of the Navy, at his desk in Washington, will be within instantaneous communication with Key West, Guantanamo, Colon, the naval coaling stations, the Winter manoeuvre grounds and all Atlantic stations.

When the plant is working perfectly and the chain of stations is completed, Washington will be in touch with Hawaii, Samoa, Guam, the Philippines and Pearl Harbor. The complete system will cost about $1,000,000.

LAWSON PICKS OUT WILSON AS WINNER

Thomas W. Lawson has made an election prophecy. Here it is: Governor Wilson will be elected President by a fair margin; the Massachusetts Legislature will not be Democratic; David I. Walsh will be Governor next year and Governor Foss will enter Wilson's Cabinet.

BOSTON WOMAN WILLS LIBRARY TO COLLEGE

ELIOT, Me., Oct. 29.—Beloit College has received a bequest from Mrs. Mary Ripley Goodwin of Boston, including a large collection of valuable oil paintings, engravings, photographs, and a library of 2,500 volumes. The collection makes a new building necessary.

IS YOUR CHILD'S TONGUE COATED?

If Cross, Feverish, Bilious, Stomach Sour, Give "Syrup of Figs" to Clean Its Little Clogged-Up Bowels.

Mother! Don't scold your cross, peevish child! Look at the tongue! See if it is white, yellow and coated! If your child is listless, drooping, won't sleeping well, is restless, doesn't eat heartily or is cross, irritable, out of sorts with everybody, stomach sour, feverish, breath bad; has stomach aches, diarrhoea, sore throat, or is full of cold, it means the little one's stomach, liver and 20 feet of bowels are filled with poisons and foul, constipated waste matter and need a gentle, thorough cleansing at once.

Give a teaspoonful of Syrup of Figs and in a few hours all the clogged up waste, undigested food and sour bile will gently move on and out of its little waste-clogged bowels without nausea, griping or weakness, and you will surely have a well, happy and smiling child again shortly.

With Syrup of Figs you are not drugging your children, being composed entirely of luscious figs, senna and aromatics it cannot be harmful, besides they dearly love its delicious taste.

Mothers should always keep Syrup of Figs handy. It is the only stomach, liver and bowel cleanser and regulator needed—a little given today will save a sick child tomorrow.

Full directions for children of all ages and for grown-ups plainly printed on the package.

Ask your druggist for the full name, "Syrup of Figs and Elixir of Senna," prepared by the California Fig Syrup Co. This is the delicious tasting, genuine old reliable. Refuse anything else offered.

Brings The Thrill of Home

"Just arrived this minute, Mary. How are the children? * * * * Good! That relieves my anxiety. I really couldn't stop to take off my hat until I called you. * * * * Me? Oh, we had a splendid trip. I felt a little worried about the baby, but now I've heard from you it seems as if I hadn't a care in the world."

Keep in touch with home by telephone. There's a magnetism in the voice that no written word can equal. The cost is a mere trifle when weighed against the satisfaction derived from such a call.

Every Bell Telephone is a Long Distance Station

Republican and Bull Moose Party Campaign Notes

Some funny things are being said by the campaigners. Here, for instance, is Representative William A. L. Baxley telling the people of the Fourth Worcester Senatorial District that he is the real choice of the Bull Moose in that territory. Baxley is the Republican candidate for the Senate against Senator William H. Burke of Milford, Democrat. The Progressive party candidate is William Alcott Wylie, also of Milford. It apparently distresses Mr. Baxley to see a third candidate in the field. He hints, as most of the Brand Patters do, at a foul Democratic plot.

Wylie's friends say it doesn't matter what Baxley says. The Wylie people declare that the Fourth Worcester is entitled to be represented in the State Senate by a man who makes his home in the district. Baxley is written down as an Uxbridge man. His political opponents say he belongs in Boston.

* * *

Congressman Augustus Peabody Gardner looms up as the Republican white hope in the present campaign. The Ninth District Congressman, always a fighter, has met both his Democratic and Progressive opponents in joint debate during the campaign. Nothing teaches the Massachusetts Stand Patter a lesson, but if there were more Republican Congressmen in Massachusetts with records like Gardner's, the G. O. P. wouldn't be finding the going quite as tough.

* * *

Russell A. Wood of Uxbridge, the young Progressive party candidate for Secretary of State, continues to criticize Secretary of State Langtry for signing up the lowest bidder, on the State printing contract, quite as if Colonel Langtry had not explained that what he did was done for the best.

* * *

Progressive leaders are doing everything they can to impress upon the members of the new party the necessity of polling more votes for the "head of the ticket." The Progressives have left the Republican party. They are not going back. They are going to do nothing to give aid or comfort to the enemy.

One of the G. O. P. managers whom Bull Moose loyalty to the Bull Moose will speak next Tuesday is James Gilbert Hill of Lowell, campaign manager of John Jacob Rogers of that city. It will be to the everlasting disgrace of Progressives in the Fifth Congressional district if William N. Osgood, their candidate for Congress, fails to get every Progressive vote in the district.

* * *

Congressman Gillett of Springfield having sought to make an issue out of Consolidated River and Harbor bills, his Democratic rival, former City Solicitor William P. McKechnie, points proudly to records that show real activity in that direction on the part of Mr. McKechnie as far back as 1900 and 1901.

* * *

Congressman Ernest W. Roberts of Chelsea, Stand-Patter, will not get the vote of any Ninth District Progressive who takes the trouble to examine Roberts' record in Congress.

* * *

Out in the First Congressional District the Republican candidate, Allen T. Treadway, is "defending his legislative record," according to a Republican in Lee's Springfield Union. That seems to be about the worst of being a G. O. P. candidate this year.

* * *

Patrick M. Loughlin of Gloucester, John Hays Hammond's pal, is advertised up in New Hampshire this week as "Patrick M. Loughlin of Gloucester, personal friend of President Taft."

United States Senator Henry F. Lippitt is boosting the "tariff publicity" end of the Gone Old Party campaign in Rhode Island. Republicans in Worcester are seeking to make political capital over a vacant police lieutenancy. Some of them are beginning to put it up to Mayor David F. O'Connell that the place belongs to a Swedish-American. Discussing this matter today at the Bellevue, a Worcester Democrat declared that there is little doubt that the Mayor intends to promote Sergeant Gustaf Fyrberg, who has been a Worcester policeman for a dozen years.

* * *

Mrs. Celia S. White will speak on the Progressive party platform at Codman Square Progressive Headquarters in Dorchester tomorrow afternoon at 3 o'clock. Mrs. White is a prominent Bull Moose worker and her address will be aimed especially at Dorchester women.

POLITICAL NEWS

Vote for Wilson, Foss Walsh and Other Democratic Candidates

Wilson Pleased with Tour.

TRENTON, N. J., Oct. 29.—Governor Woodrow Wilson came back from Philadelphia well satisfied with the receptions he got there last night. The first thing he did today was to announce the resignation of Professor Henry Jones Ford on State banking commissioner, and to appoint in his place George Francis Lamonte of Round Brook, N. J. Governor Wilson will speak in Newark tonight.

With reference to Thomas F. Ryan's $5,000 contribution to the Democratic Congressional campaign, the Governor said: "I have no control over the Congressional campaign.

"It is an absolutely distinct thing handled by another set of persons."

After speaking in Newark this evening Governor Wilson will address mass meetings in Montclair and Orange, N. J. Tomorrow morning the Governor will go to Cape May, N. J., speaking there in the morning, at Wildwood in the afternoon, and at Burlington, N. J., in the evening.

Roosevelt Active Again.

OYSTER BAY, N. Y., Oct. 29.—"I'll be easy today," exclaimed Colonel Roosevelt, as he greeted his stenographer this morning at Sagamore Hill. "We'll rest up for the meeting tomorrow night."

Then the ex-President proceeded to dictate replies to the hundreds of letters and telegrams stacked up on his desk. By noon the Colonel had disposed of 200 messages. Many of them had to do with the political campaign, the ex-President having been put in direct touch with the inside of affairs in his conferences with George W. Perkins and through letters received with the last few days.

From now on the Colonel intends to assume personal charge of the campaign, giving out orders from Sagamore Hill. He feels that, while the newspaper polls are invariably against him and show Wilson to be far in the lead, he still has a chance to win.

Taft Raps Moose Leaders.

WASHINGTON, Oct. 29.—"Some of the most prominent speakers of the third party have not hesitated to declare that the election of Governor Wilson would mean financial disaster to the country. And yet they are working for no other end. From absolutely dependable sources information comes to me that none of the leaders of the third party believes it has the slightest chance of success, and that they realize that a vote for it means a vote for the Democrats. But they are so filled with hatred for the Republican party because it refused to accept their dictation that they are willing to bring disaster upon the whole country, simply to gratify their revenge."

Taft has wrote President Taft to Fred A. Geier, president of the Prosperity League of Ohio, today, just before he left for New York to confer with Chairman Hilles of the Republican National Committee.

O'Gorman to Speak Here.

Senator O'Gorman of New York will be the principal speaker tomorrow night in Symphony Hall at a rally arranged by the Democratic City Committee. Charles Hamlin and Thomas H. Dowd will be the other speakers.

For tonight the Democratic City Committee has arranged rallies at the Emerson School building, on Bennington street, East Boston; at the Hazard Porter School, on Seventh street, South Boston, and at the Charles Sumner School, on Ashland street, Roslindale.

The speakers at the three meetings will include Dudley Malone, assistant corporation counsel of New York; Allen B. Jones of Virginia, Congressmen Peters, Curley and Murray, Dr. John C. Rattigan, William H. Barter, Sheriff Quinn and Edward D. Collins of the Governor's Council.

Parker Praises Governor Foss.

LOWELL, Oct. 29.—At a Democratic rally in Associate Hall here, attended by 1,500 persons, Judge Alton B. Parker of New York was the principal speaker. He said:

"I do not think a manufacturer should be chosen in this district, as he will be liable to work for the corporations. My belief is that the interests of the district will be best conserved by the election of Humphrey O'Sullivan as a member of Congress.

"You have in Governor Foss one of the most earnest men, who has denounced the evil effects of the high tariff and the trusts."

Bryan in Oklahoma.

EAST ST. LOUIS, Ill., Oct. 29.—With a speech here, W. J. Bryan completed his tour of Illinois and left for Oklahoma, where he is to make another series of addresses.

At McLeansboro Mr. Bryan said:

"I am willing to sign as true, without looking at it, any statement Republicans make concerning Roosevelt, and any statement Roosevelt's friends make concerning Taft."

Graves Speaks for Wilson.

John Temple Graves of Georgia, in 1908 candidate for Vice-President on the Independence League ticket headed by Thomas L. Hisgen of Springfield, has joined the ranks of Democratic speakers in Massachusetts.

Tomorrow Mr. Graves will speak in Mr. Hisgen's home city of Springfield and on Monday he will speak in Worcester.

Johnson in Connecticut.

Governor Johnson, Colonel Roosevelt's running mate, is in Connecticut today, after speaking in Hildeford, Portland and other cities.

Sidelights on the Democratic State Campaign

Henry C. Rowland, Democratic candidate for Congress in the Ninth district, is making an aggressive campaign. He believes in short speeches, but makes many of them. "I do not believe in long collitch talks," he says. "You have only got to talk to a crowd ten minutes before the voters decide the question of whether you are a fit man to represent them in public office. I am going to Congress from this district."

* * *

One of the workers who from now on will be active in the campaign is Charles B. Strecker of Boston. Mr. Strecker has been assigned to the Walsh auto and will tour the central and western parts of the State. Mr. Strecker will devote his time on the stump to the tariff and David I. Walsh.

* * *

Thomas F. Hoyle, candidate for treasurer in Middlesex county, is a thorough optimist. He says that he will win this year but if he fails, he will again be on the firing line next year.

* * *

"Bill" Newton, a South Boston has subscribed the Foss automobile and is devoting his entire time to helping the Walsh candidacy. He said today: "Foss and Walsh will be elected. Walter will poll a good vote. Charles S. Bird will get about 90,000. Bird and Daniel Coogrove, his running mate, will get within seventy-five per cent, as large a vote as the Democrats will carry eight or ten Congressional districts and may win the whole ticket."

* * *

When the orators start for the Berkshires the scribes will go prepared to eat lunch from their hook cars. A bottle of hot coffee and a supply of sandwiches will go good on a country road, when the nearest restaurant is fifteen miles away.

* * *

"Jerry" Watson appeared at headquarters today resplendent in a new Raw Democrats will carry eight or ten Congressional districts and may win the whole ticket."

* * *

When the orators start for the Berkshires the scribes will go prepared to eat lunch from their hook cars. A bottle of hot coffee and a supply of sandwiches will go good on a country road, when the nearest restaurant is fifteen miles away.

* * *

"Jerry" Watson appeared at headquarters today resplendent in a new suit. Unlike the Governor, "Jerry" is not superstitious concerning clothes in a campaign. The suit is of a small dark and white check. It is the best looking and sportiest looking suit that has been seen at headquarters since the campaign started.

* * *

The textile interests of New Bedford are looking upon the Congress candidacy of Thomas C. Thacher with even more complacency since Mr. Thacher let it be known that nobody need fear that Mr. Thacher favors the closing of the cotton mills. "I now state," says the Democratic Congress candidate in the Sixteenth District, "that I shall not consider myself bound by any caucus decision which in my opinion would work disaster to the industries of New Bedford or this district."

* * *

Harry E. Ward of Greenfield, Democratic candidate for the House in the Third Franklin, tells people that if he is elected to the Legislature he will support that candidate for the United States Senate who is the first choice of the voters of the Third Franklin District. "I will be bound by no pledges," Mr. Ward says, "and I hold allegience to no political machine."

* * *

Democrats in Western Massachusetts declare that Senator Crane's successor should come from out that way and not from Boston, inasmuch as the other Senator belongs in Boston. Massachusetts in Worcester they talk of Congressman John R. Thayer. There are signs that the Thayer movement is organizing. But the Worcester Democrats are not fussy. They will take a man suggested by Springfield rather than come East for Mr. Crane's successor.

* * *

Senator John Mack of North Adams, Democrat, is one of those who appear to be worried by all this talk that a Democratic Legislature might mean Fitzgerald for the United States Senate. "I am a Progressive," Senator Mack has been telling the folks in Pittsfield, "and I could not be anything else. I am pledged to no candidate for the Senate. If I am reelected one of my first acts will be to introduce again the direct primary bill of last year."

* * *

The Democrats of New Bedford would rather like to have Governor Foss come down tonight for the biggest rally of the year in the skating rink. If the Governor fails to "show," he may not be heard in New Bedford during the campaign. This would be a real calamity.

* * *

The country in and around Springfield appears to be the storm centre as the campaign draws to a close. Congressman Underwood and Governor Foss will speak in Springfield Thursday night, Senator Lodge on Friday night and Governor Hiram W. Johnson of California on Saturday night.

Violent Cathartics Injure Health

Side step purgatives—their harsh action is liable to injure the bowels. Why not use CARTER'S LITTLE LIVER PILLS a purely vegetable pray ily that has been successfully used by millions for half a century. Acts gently but surely and not only quickly relieves but forever cures the misery of constipation. Use them for dizziness, indigestion, sick headache and all liver troubles.

Small Pill. Small Dose. Small Price.
The GENUINE must bear signature

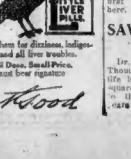

Brent Good

DAKOTAN REGRETS LACK OF FUNDS IN CONTEST

By CLEMENT L. POLLOCK.

EAST CAMBRIDGE COURTHOUSE, Oct. 29.—Although looking pale and speaking in a hoarse voice from his long cross-examination, Dakota Dan was cheerful today. He said that he felt confident that he would finally establish tort he is Daniel Blake Russell.

"The only thing that I regret now is that I have not the money to properly prosecute my fight. As a matter of fact I am being fought with my own money—the inheritance of my father that should be mine."

Robert Nason for the Russell estate resumed his questioning of Dakota Dan. Arthur McVey of William R. Scharton's office was present to represent the claimant. Mr. Nason read this testimony:

"Paddle His Own Canoe."

"Did your father ever whip you with a cane?"

"No, sir."

"Did he ever use a horsewhip on you?"

"No, sir."

"Did he ever punish you?

"All he ever did was to pull our ears or to take hold of our arms."

"Did he ever punish you or Willie in any way?"

"He forbade us from going out to play—he would punish us that way."

"Did you ever tell Horace D. Whitemore that when you went home you would tell Willie you had a hard time—that you had run away because your father had whipped you and never whipped him; that you had been a tramp, and that if they didn't receive you, you knew enough to paddle your own canoe?"

"Well," broke in Dakota Dan, "part of that is right. I can paddle my own canoe. The rest are the lies of Whitemore, that detective."

"Did you tell Whitemore the pocketbook your mother gave you had been lost?"

"No; I told him the prayer book had been burnt up."

Dakota Dan interjected that while he was ill in North Dickinson some one went out to his ranch, broke open his trunk and stole some of his property.

Dogged by Whittemore.

"Who was Horace B. Whitmore?"

"One of your detectives, or Almyr, I think."

"What was he trying to do?"

"Rain me out of all I had."

"Did he ever get for you as your attorney?"

"I wanted to come home alone. Whitmore dogged me. He said I'd have trouble at home, and I said I didn't think I would."

"Where did you meet him?"

"In Dickinson. He introduced himself." The same week Dakota Dan met Frank Morton.

"Didn't Morton's cousin live near you in North Dakota?"

"No, I never heard of that before."

"Didn't Whitmore introduce you to Lawyer Troxler in Minneapolis?"

"I don't recall. I was sick. All that is like a dream to me."

Mr. Nason wanted to know if Dakota Dan had not employed Whitmore, and it was brought out that the Dakotan gave him $400.

"What did you give him that money for?"

"I don't know now."

Objection by McNally.

Mr. McVey made a spirited objection to reading what he called incompetent testimony from the former trial. He said that if Whitmore was Dakota Dan's counsel he never should have been called upon to reveal what passed between them.

"That was incompetent then," declared Mr. McVey, "and it is incompetent now."

"Well," said Master Pevey, "I'll admit it and save your exception."

Dakota Dan testified that he wanted to come home to Melrose in 1907 and in 1905, but Mrs. Russell did not want him to come.

"Did you ever have the hay fever?"

"Yes, but not at home."

"Did you have it before you left home?"

"No, I had something like ague in Michigan."

"Did you pack your clothing before you left home?"

"No, I don't think I did. I talked some."

"With whom were you talking?"

"My mother."

"Talking about your clothing?"

"Yes, I told her I thought I would not take them. She said she would attend to that. She was to send them to me."

"Anything said about where she would send them?"

"I was to let her know?"

"How?"

"I'd write to her and Willie. Nothing was said as to where I was going."

POISON IN THREE LINDLOFF BODIES, DOCTOR TESTIFIES

CHICAGO, Oct. 29.—Poison was found in the bodies of a son and daughter and the husband of Mrs. Louise Lindloff, crystal gazer, charged with poisoning her son, Arthur, and who, the prosecution asserts, predicted the deaths of three members of her family, according to Dr. Walter S. Haines. He testified in the trial which was resumed here today, that he found between three and four grains of a mineral poison, enough to cause death, in the body of Arthur Lindloff, and the same thing in fatal quantities in the bodies of William Lindloff, one of Mrs. Lindloff's husbands, and Alma Lindloff, her daughter. He said he had analyzed the powder in a box said to have been found in Mrs. Lindloff's house and found it to contain 50 per cent. mineral poison.

TONIGHT'S RALLIES BY DEMOCRATS AND LIST OF SPEAKERS

Here is where the Democrats speak tonight:

NEW BEDFORD—Governor Foss, John W. Cummings, John A. Kelliher, David B. Shaw, Thomas C. Thacher, Alfred E. Green.

DARTMOUTH — Governor Foss, John A. Kelliher, John W. Cummings, David B. Shaw, Thomas C. Thacher, Alfred E. Green.

FAIR HAVEN — Governor Foss, John W. Cummings, John A. Kelliher, David B. Shaw, Thomas C. Thacher, Alfred E. Green.

TAUNTON — David I. Walsh, Charles B. Strecker, Charles S. Hamlin, Mayor Fitzgerald, John W. Coughlin, Thomas H. Dowd, John P. Rattigan.

ATTLEBORO—David I. Walsh, Charles B. Strecker, Charles S. Hamlin, Mayor Fitzgerald, John W. Coughlin, Thomas H. Dowd, John P. Rattigan.

NORTH ATTLEBORO—David I. Walsh, Charles B. Strecker, Charles S. Hamlin, Mayor Fitzgerald, John W. Coughlin, Thomas H. Dowd, John P. Rattigan.

ORANGE—John R. Thayer, District Attorney Pelletier, M. Fred O'Connell, Joseph A. Sheehan.

ATHOL—John R. Thayer, District Attorney Pelletier, M. Fred O'Connell, Joseph A. Sheehan.

'DUBIOUS OUTLOOK FOR REPUBLICANS,' CUSHING ADMITS

Speaker Grafton Cushing admits, in an interview, that the Massachusetts situation is dubious from a Republican standpoint. He is quoted as saying:

From reports I have received all over the State I am satisfied that there is an imminent danger of Democratic control. Whether or not the Democrats shall control can only be settled by the votes of the members of the Progressive party.

The situation is dubious from a Republican standpoint unless the Progressives recognize that the third party movement makes no complaint of conditions in this State.

Special Notice.

Only One "BROMO QUININE," that is Laxative Bromo Quinine

Cures a Cold in One Day. Grip in 2 Days

on box. 25c

E. W. Grove

Butler's

Apparel Shops

Washington and Winter Streets

The Style Exposition

an instantaneous success

Yesterday and today we were the recipients of congratulations from all sides upon the charm and comprehensiveness of the style demonstration. Many of our visitors expressed pleased surprise—not a few frankly stating that the exposition was far beyond anything they had imagined. Some were kind enough to say it was the **best** style show yet seen in Boston, and compared it favorably with the much-talked-of New York events of a similar nature.

We found the spacious fifth floor all too small to accommodate those who came to view the magnificent collection of Paris original and Paris inspired gowns, wraps, frocks, suits, coats and millinery. The Paris influence is distinctly apparent in all these models from the dainty little dancing frocks of modest price to the exquisite evening gowns from the ateliers of famous French couturiers.

Among the Paris contributors are Bechoff-David, Drecoll, Callot, Cheruit, Paquin, Paul Poiret and others of equal note.

Millinery creations from:

Georgette, Camille Roger, Jeanne Lanvin, Caroline Reboux, Louison, Talbot, Evelyn Veron, Maison Lewis and others.

Vieing in interest with these marvels of artistic genius are the splendid reproductions and adaptations by clever American dressmakers and milliners.

The Style Exposition Continues Today and Tomorrow

Presentations on Living Models from 10 to 12 A. M. and 2 to 4 P. M. Fifth Floor

Stewart's Orchestra in Attendance

TO LAY EAST BOSTON STONE

Though no time has been set for laying the cornerstone of the new courthouse and police station in East Boston, plans are on foot for the ceremony. Former Alderman Thomas J. Giblin, Democratic nominee for the House in Ward 1, is canvassing the district to enlist the co-operation of the people in making the day a holiday. He will confer with Mayor Fitzgerald and the City Council.

A feature of the exercise will be the insertion of a metal box in the corner stone, containing yarly records of inhabitants of the district, old and new coins, copies of newspapers, photographs of the members of the city government who voted for the appropriation that made possible the erection of the building, names of clergyman of all denominations in the district, present members of the House and Senate.

The box was recently removed from the cornerstone of the old courthouse in the district and contained old newspapers, coins, etc. These will be put back in the box with the new articles.

The building will be three stories high. It will be constructed of Milford pink granite and brick, with white mortar joints and limestone trimmings. Harrison H. Atwood is the architect.

The Crime of Waste

You've seen lots of people who, though they eat a-plenty, do not grow strong or healthy.

They *waste* their food because they do not assimilate it.

"It is not the food we eat that keeps us alive, but what we assimilate."

H-O Oatmeal is one of the most readily assimilated of foods.

It is the one oatmeal fit to eat after only 20 minutes of cooking by you, because it is the one oatmeal first cooked over two hours at the mill.

When you eat H-O after cooking it 20 minutes you get all the nourishment possible out of the oats. There is no waste about it.

H-O
the only steam-cooked
Oatmeal
Begin eating H-O tomorrow.

The H-O Company, Buffalo, N.Y.
Makers of H-O, Force, *and* Presto.

"STAND PAT" WEEKS IS WORRIED

Congressman, With 13th Rebuilt to Order, Finds John Mitchell Making Strong Fight.

Notwithstanding all that was done for him at the State House a few months ago —when they pulled the State apart to make sixteen Congressional districts where heretofore there have been but fourteen— John W. Weeks of Newton and Boston, wealthiest of New England Congressmen, and one of the most eminent Stand Patters, is in a state closely approximating terror as Election Day draws near.

For, while Congressman Weeks on the stump is nightly saying the kindliest of things of his Democratic rival for the office—the never-defeated John J. Mitchell of Marlboro—paid agents of the Newton statesman are busy everywhere in the district at "personal" work.

Two of these paid agents—one of them an employe of the Weeks brokerage house at No. 60 Congress street, who lives at Winthrop Beach—made their appearance yesterday in and around South Framingham.

And what was done for John W. Weeks at the State House, when the re-districters re-districted?

O, not very much—except that the most heroic efforts put forth in anybody's interest, by the Congressional re-districting committee, were put forth with the purpose of saving John W. Weeks' hide in the great contest to be decided by the people next Tuesday.

Please observe—and please observe, most particularly, you who find yourselves in the NEW Thirteenth Congressional District.

The Jolly Re-Districteers.

Two years ago, Congressman Weeks was given the surprise of his political career when a young Boston attorney who lives in Brookline—Daniel J. Daley, protege of Sherman L. Whipple, Esq.,—conducted a strenuous campaign and polled 14,000 votes to the 19,037 rolled up by Weeks.

Daley was beaten by 4,341 votes, but never before, since Weeks began being elected to Congress in 1905, had anybody got even within hailing distance of him. Occasionally he had waltzed away to Congress without going through even the motions of a canvass.

And so it became positively necessary, from the point of view of John W. Weeks and his assistant Stand Patters, that, in building a new Weeks district, every bit of doubtful territory should be cut away from him.

There were thirty-six towns and one city in the district wherein Daley gave Weeks an annoyingly close fight.

Twenty-one of these thirty-six towns have been cut out of it.

And were these twenty-one towns "Daley" towns?

Why ask? Of course they were! Weeks led Daley, in the 13th district, by 4,341 votes.

But in the twenty-one towns which have been taken out of the district, Daniel J. Daley led John J. Weeks by 8,063 votes.

Do you see the point?

These are the towns which two years ago took part in the Daley-Weeks contest

JOHN J. MITCHELL.

* JOHN J. MITCHELL

—to the great annoyance of John W. Weeks, Stand Patter—and which, just for that, find themselves today in somebody else's Congressional district:

Avon, Blackstone, Braintree, Canton, Dedham, Foxboro, Holbrook, Hopedale, Hopkinton, Hyde Park, Meadon, Milford, North Attleboro, Norwood, Randolph, Sharon, Stoughton, Upton, Watertown, Westwood and Weymouth.

When all of this had been done, however, to make things "surtin sure" for John W. Weeks, it became necessary to take in some other towns. Each of the Congressional districts MUST have a population of at least 205,000, and the Weeks district—with the twenty-one naughty towns sent about their business—was barely half big enough.

Studying the Figures.

So they tacked on the Brighton ward of Boston (25), Democratic two years ago by less than 700, and they picked up two cities and seven towns from the old FOURTH District, wherein John Mitchell had lost the LONG term to Wilder by 130 votes, but had beaten Wilder for the SHORT term.

Today, made up in part of the Twelfth District of two years ago, the Fourth District of two years ago and the Tenth District of two years ago, the John W. Weeks district is Republican by only 1,821 votes.

So that John W. Weeks has jumped from the frying-pan almost upon the red-hot coals; and so John W. Weeks is worried as he has never been worried before.

The NEW Weeks district is called the Thirteenth. These are the towns and cities that make it up, and the votes of two years ago:

	Dem.	Rep.
Boston	1,569	2,278
Brookline	211	1,000
Framingham	1,000	1,000
Hingham	367	681
Holbrook	201	201
Norfolk	127	127
Norwood	227	227
Marlboro	1,000	1,000
Maynard	99	99
Medfield	227	227
Medway	227	227
Millis	227	227
Needham	227	227
Newton	227	227
Wellesley	227	227
Weston	227	227
Brookline	1,000	1,000
Ashland	1,000	1,000
Natick	1,000	1,000
Southboro	1,000	1,000
Framingham	1,000	1,000
Marlboro	1,000	1,000
Maynard	1,000	1,000
Medway	1,000	1,000
Millis	1,000	1,000
Waltham	1,000	1,000
Totals	16,442	14,621

Republican majority, 1,821.

Consider the Bull Moose.

Considering, which, naturally, it wants also to be remembered that the Progressive Party is likely to play a prominent part in the decision, that the Progressives have a candidate for Congress in the person of George A. Flot of Waltham, and that at least two of the big centres in the district—Waltham and Brookline—are simply alive with Progressive sentiment. Both of these places were represented by Progressives in the Legislature,

Weeks, Though Kindly on the Stump, Has Paid Agents Going Through the District.

White of Brookline, and Turner of Waltham, before the Progressive Party, as such, was even thought of.

Some of these Progressives are being coaxed to "take it out by voting for Roosevelt and let it go at that," but **John W. Weeks voted all the way with the "Joe" Cannon organization.**

The Progressive movement in Congress had its foundation in opposition to Cannonism.

And John W. Weeks voted for the Payne-Aldrich tariff bill, which fanned the spark of Cannonism into the fire which will destroy the Stand Pat crowd if, indeed, it does not wipe out the entire G. O. P.

There have been indications within the past few days that Weeks will not depend so much upon his oratory this year, as the activity of the young men who are going about the district for him. In every town in the district, Democratic leaders and friends of John Mitchell have been warned to keep an eye upon the activity of these young men.

Weeks Voted for Cannon.

Today the best opinion of unprejudiced observers throughout the district is that John W. Weeks is losing, and that progressive sentiment—progressive sentiment in both the old parties—is responsible for it.

No Progressive car vote for Weeks.

Weeks belongs to and typifies the crowd that has brought the Republican party where it is today. The Progressive movement in Massachusetts will be a failure if Weeks makes his escape to Congress.

Weeks' votes in Congress, as a rule, have been cast against the popular measure, when he has voted at all. He shows up strongest, however, as a dodger. In many cases he is either "not voting" or his response has been "present."

Weeks voted for Cannon.

Weeks voted against the Farmers' Free List, repealing the duties on agricultural implements, etc.

Weeks was "not voting" on the resolution for an amendment to the Constitution providing for the election of United States Senators by vote of the people.

And Weeks was "not voting" on the Sherwood service pension bill.

And Weeks was "not voting" on the passage of the free sugar bill.

And Weeks was "not voting" on a resolution to investigate the Money Trust.

And Weeks was "not voting" on the resolution of impeachment of Robert W. Archbald.

Weeks voted against a bill providing for injury risks in cases of indirect employment.

And on the question of passing the wool bill over the veto of President Taft, Mr. Weeks voted "No."

Mitchell's Record.

Mitchell voted to amend the rules of the House and against Cannon and Cannonism.

Mitchell voted for all labor and all progressive legislation during that memorable session.

Mitchell, in the State Senate of 1907, was present at every session and recorded on every measure; total roll calls, 140.

Mitchell, in the State Senate of 1908, was present at every session and recorded on every measure; total roll calls, 215.

Mitchell, in the House, introduced a bill increasing from $5,000 to $10,000 the penalty against railroads and street railways for fatal injuries to passengers. This bill became a law.

Mitchell introduced a bill for the election of United States Senators by the people.

Mitchell introduced the anti-Shoe Machinery Trust bill, which became a law.

Mitchell voted for the overtime bill for women and minors, which became a law.

Mitchell voted against the merger of the Boston & Maine with the New Haven Railroad.

CAPT. LEONARD OLSEN TRIED FOR ASSAULT

Captain Leonard Olsen of the coal barge Annie of the Eastern Coal & Coke Company, accused of assault upon Charles E. Ridgeway, one of the crew, was place don trial today before Judge Morton in the United States District Court. The trial was hastened by the illness of Ridgeway, who was treated at a New Bedford Hospital for concussion of the brain. Several doctors who examined Ridgeway testified for the government.

STRICKLAND FOR PARCELS CENTRE

Daniel B. Strickland of the Shepard solidated parcel delivery service would handle the delivery problem for the downtown merchants and would relieve congestion as well. He says:

There are about twenty-five dry goods and department stores and stores of a kindred nature located in Boston proper. The aggregate number of parcels which these united stores have for delivery per annum is in round numbers about 10,000,000. The number of express companies calling from two to four times per day at the average store is approximately fifty. Those making single stops fluctuate from one-half to three times that number.

Added to this number is upwards of 125 to 175 wagons belonging to the stores, so that the number in actual use might be approximated at between 350 and 400 wagons that are daily, yes hourly, congregated in the already congested part of Boston.

The waste of time due to this congestion and represented entirely by the time going to and from the delivery room of the different stores, costs the merchants in the 300 working days of the year approximately 225,000 lost hours, which at 22½ cents per hour per man and 10 cents per hour per horse represents an annual loss of $73,125, to which figure may be added that of wear and tear, depreciation on wagons, the small sum of 5 cents per hour, or $11,250 more, making a grand total for time lost in the congested part of the city of the sum of $84,375 per annum.

This condition can be largely overcome by the consolidation of the service. All the merchants and as many of the express companies as it may be mutually agreed upon uniting in one grand body or corporation, building a large receiving and distributing station, handy to the central part of the city.

That large motor trucks with sufficient carrying capacity to do the work of a large number of the small wagons be used; these vans to travel on schedule time, the merchants to know just when they are due to arrive upon the scene and afford every facility for the prompt loading of vans and the getting away from their delivery doors. These vans will be at a great deal faster speed than the average horse-drawn vehicle, go to the receiving and distributing station and unload their baskets on a large circular platform.

In the outlying districts, such as the Newtons, Waltham, Cambridge, Medford, etc., relay stations would be advisable and the merchandise carried by large vans to the latter places would be turned over to the smaller wagons for distribution in the towns mentioned.

WEBSTER BOY LOSES LEG STEALING RIDE

WEBSTER, Oct. 29.—Henry Champagne's right leg was amputated above the knee in the Boston & Albany freight yard today when a companion passed him from an engine on which they were stealing a ride. Champagne, who is fourteen, was picked up by train hands, placed in a special train and rushed to St. Vincent's Hospital, Worcester.

WOMAN FOUND TIED AND SLAIN

CHICAGO, Oct. 29.—Miss Sophie G. Springer, twenty-nine, daughter of Mrs. O. H. Springer, a Baltimore widow, was found murdered, her arms and legs bound with a rope, her skull crushed, a chloroformed handkerchief stuffed in her mouth and her body wrapped in a blanket, in an Indiana avenue rooming house early today by William R. Wharthe, who accompanied her from the Eastern city three weeks ago and to whom, according to his own story, he was to have been married tomorrow.

Charles D. Conway, said to be a high diver, and his wife, who also is known as Beatrice Riall, and May Moute, a variety actress, who roomed in the same apartment with and who had been befriended by Wharthen, are being sought by the police in connection with the crime.

The body of Miss Springer was found on the bed in the room occupied by them. The couple had been in the house during the evening, but no trace of them has been found since the discovery of the body.

YALE MEN TO GIVE "FRUITS OF CULTURE"

NEW HAVEN, Ct., Oct. 29.—The Yale Dramatic Association announces that it will produce Tolstoi's "Fruits of Culture" as this year's play. As it is impossible to carry the entire cast of thirty on the Christmas trip, some change will be made in the text to prepare an acting version.

50-HOUR WEEK IS WON BY MACHINISTS

Frank Jennings, business agent of Machinists' Union No. 264, today reported that fourteen of the largest machine shops in the Greater Boston district voluntarily had agreed to grant their 800 employes the fifty-hour week demanded by that organization. In all instances the concession has been secured without any reduction of wages, although two of the shops have given their employes an eight-hour day straight.

Famous Berlin Specialist Praises Consumption Remedy

Dr. Hugo Tausig Has a Good Word for Preparation Lately Brought to America.

Less than two years ago a Swiss preparation, called Sirolin, was first brought to America. This preparation had become quite famous abroad as an aid in treating diseases of the lungs.

Dr. Hugo Tausig of Berlin speaks of it as follows: "I have found that Sirolin, even in the absence of the dietetic-hygienic method of treatment which is so important nowadays, produced such beneficial results that I am accordingly now ranked as the leading remedial agent in the treatment of lung affections in the treatment of chronic bronchial catarrh.

This faith in Sirolin has been borne out here by its wonderful success in this country and sufferers from diseases of the lungs have found great relief by its use.

Information about Sirolin can be secured in this country from the Sirolin Co., 228 West Broadway, New York City.

Leading Drug Stores and all leading druggists are recommending and distributing Sirolin with considerable success.

Filene's

Right Petticoats

For New Autumn Gowns
At Very Little Prices

Outside fashions affect petticoat fashions, to be sure. Beginning with the least expensive, Filene petticoats are cut with that trimness and closeness of fit necessary if one is to wear properly the new Autumn clothes.

We knew the full flounced petticoats formerly worn would not do for the slim, straight fashions of this Autumn. So we provided

The Slip Petticoat
At $2.95, $3.95, $5 and $7.50

Made flounceless in strictly tailored style or with tiny flat pleating to "dress them up." Chiffon taffeta, messaline, jersey and crepe de chine. Colors, gay or subdued.

(The Petticoat Shop—Third Floor)

Afternoon tea in the Filene Restaurant every day from 3 to 5

Wm. Filene's Sons Company
Outfitters to Women

Look For This Sign

We Sell Goods that Contain Security Merchandise Orders

At Your Dealer's

If you see it in his window or store you will know that you can buy there the goods that contain these valuable, profit-sharing coupons.

Security Merchandise Orders are given to you FREE by manufacturers of many high-grade articles, such as soap, flour, coffee and a variety of other things that you use every day.

A large and reliable store in your locality will accept them in full or part payment for anything they carry in stock, including Dry Goods, Clothing or anything you want.

Write To-day For Complete List
of these articles. Start saving *Security Merchandise Orders* at once and reduce your cost of living.

The McKelvey Company
200 Fifth Avenue — New York City

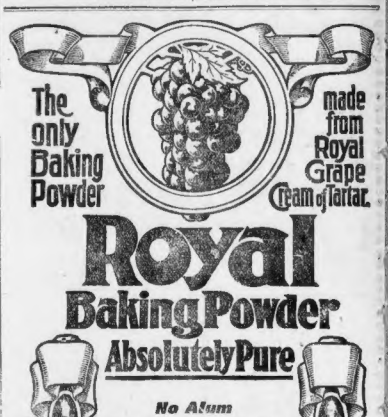

A Very Timely Sale of
Fine Domestic Rugs
At About 25% Off Regular Prices

These are all absolutely new, fresh Rugs, made by the leading mills of America—Rugs that are the standard of perfection in quality, style and satisfactory wear. This sale offers a wide selection of the season's most beautiful designs and colorings.

Persons who need a Rug now or in the immediate future owe it to their sense of economy and good judgment to buy one of these great values.

Royal Wilton Rugs—The beauty of your room is made or marred by the rug you put in it. Royal Wilton rugs make a perfect foundation upon which to build the ideal room. They are artistic in design and harmonious in coloring. We have a large selection in rich oriental patterns to select from at a very low price.

9x12,	value 42.00.	Sale price....29.85
8.3x10.6,	value 39.50.	Sale price....28.75
36x63,	value 7.50.	Sale price.... 4.95
27x54,	value 5.00.	Sale price.... 3.75

Body Brussels Rugs—The Best quality Body Brussels rugs at a very low price. We carry a very complete line of patterns and colorings especially suited for dining rooms or living room; also special colorings for chambers. We offer these first-class rugs at a greatly reduced price.

9x12,	value 32.00.	Sale price....22.75
8.3x10.6,	value 29.50.	Sale price....20.65

Imported Scotch Art Rugs—Admirably adapted for chamber furnishing, being of the dresden and chints effects in most exclusive variety of design and coloring.

9x12,	value 40.00.	Sale price....26.50
7.6x10.6,	value 35.00.	Sale price....19.25
6x9,	value 20.00.	Sale price....12.50
3x6,	value 7.50.	Sale price.... 4.25

Tapestry Brussels Rugs—We have just procured a lot of these beautiful rugs in oriental patterns and also all-over designs. We are selling these rugs at very low prices.

9x12,	value 15.00.	Sale price....11.25
8.3x10.6,	value 13.50.	Sale price....10.25

Royal Axminster Rugs—We have a large collection of beautiful rugs at a price to suit all who are desirous of obtaining a good rug at a low price.

Among these rugs are exact reproductions of such rugs as Turkey, Kerman, Goravans, Saruks, Tabriz and Kermanshah.

9x12,	value 24.75.	Sale price....18.75
8.3x10.6,	value 22.50.	Sale price....17.50
36x72,	value 4.25.	Sale price.... 2.65
27x54,	value 2.25.	Sale price.... 1.45

Bromley's All Wool Smyrna Rugs—We made a large purchase of these rugs at a very low price. Therefore we are able to sell them at a great sacrifice. The mill discontinued making these three sizes. These are an extra good grade in a large variety of patterns. Among these are some of the finest copies of oriental rugs, and being a reversible rug makes it very practicable.

9x12,	value 25.00	Sale price....18.50
7.6x10.6,	value 18.75.	Sale price....13.75
6x9.	value 13.00.	Sale price.... 8.75

Seamless Chenille Axminsters—These rugs represent the finest rugs made in America, being the nearest approach to the old Scotch weave. We have a large assortment of beautiful oriental effects at a price never before sold at

9x12, value 37.50. Sale price.....29.65

Wilton Velvet Rugs—One of the finest rugs on the market for the price and suitable for most any room in the house. They come in the soft, rich shades.

9x12, value 22.50. Sale price.....18.75

Boston's Finest Floor Covering Store—Fifth Floor, New Building

Jordan Marsh Company

The Leading Complete House Furnishers of New England

WOLF'S
MY CLOTHIER
Hanover and Portland Streets

Special Sales For Wednesday

Bargains are not an accident here. They're a part of a carefully laid business plan—and they are as natural a part of this store as are Legal Stamps.

These Wednesday Specials give ample proof of this.

Women's 50c Black Silk Hose 23c

[illegible]

59c Corduroy Knickers 29c

[illegible]

Men's $1.75 Contoocook Underwear 1.25

Selling at a loss? Of course we are [illegible]

Women's $7.00 Kersey Coats 4.59

Semi-fitting coats of black kersey, 52 inches long; trimmed with satin and braid around collar and cuffs.

Could You Use $10,000 Cash?

It's Up to You! $40,000 in All!

By THE CONTEST EDITOR.

Here is the spirit that wins contests AMERICAN Contest [illegible]

[illegible] from exhaustion. Any of my friends who help me materially are [illegible] to have a silk hat for Easter [illegible]

Yours sincerely,
O'DONALD FRASER.

[illegible] Kingsbury street, Roxbury [illegible]

[illegible] not for a day or an hour but for a lifetime.

Almost every concern [illegible] gratified with $10,000, and remember "What's worth having is worth working for."

[illegible] The AMERICAN'S $40,000 Contest is [illegible]

[illegible] spurred on by the offer of big EXTRA cash prizes.

[illegible]

First vote list, by districts, and the Special Cash Prize winners will be announced immediately after the close of the "Special Offer."

Candidates are again requested NOT to [illegible] any newsdealer's name on the subscription blank or allow your subscribers to do so except in cases of absolute necessity.

We will take care of assigning the newsdealers to deliver paper in all cases except where a subscriber insists on some special newsdealer or newsboy.

[illegible]

H. B. SANDERSON.

PHOTO BY OTTO SARONY

"Let not a day pass without securing a stated number of subscriptions," says Mr. Sanderson, Somerville candidate in AMERICAN'S $40,000 contest.

[illegible] can go at the work of getting subscriptions and let not a single day pass without securing a stated number of subscriptions. That's exactly what I am doing and I belong to no lodges or societies, either."

OPPOSE PLEDGES ON SENATORSHIP

DODGE SPEAKS FOR LATE TRAINS

Mr. O'Donnell to Riley: [illegible]

RILEY'S STATEMENT.

[illegible]

GIVE US A PLACE TO SMOKE, PLEA OF B. U. STUDENTS

[illegible]

Get Rid of Piles at Home

Simple Home Remedy, Easily Applied Gives Quick Relief and Prevents All Danger from Operation.

Send for Free Trial Package and Prove It in Your Case.

Don't even think of an operation for piles. Remember what the old family doctor said: Any part of the body cut away is gone forever. One or two applications of Pyramid Pile Remedy and the pain [illegible] in the worst cases. It is remarkable how soon the congested veins are reduced to normal and you will soon be all right again. Try this remarkable remedy. Sold everywhere at drug stores. Send for a free trial package and prove beyond question it is the right remedy for your case, even though you may be wearing a pile truss.

Just send in the coupon below at once for the free trial treatment. It will show you conclusively what Pyramid Pile Remedy will do. Then you can get the regular package for 50 cents at any drug store. Don't suffer another needless minute. Write now.

FREE PACKAGE COUPON.

Pyramid Drug Company, 452 Pyramid Bldg., Marshall, Mich. Kindly send me a trial treatment of Pyramid Pile Remedy at once, by mail, FREE, in plain wrapper, so I can prove its splendid results.

Name ....

Street ....

City .... State ....

Itch! Itch! Itch!

[illegible] prescription for Eczema stops that awful itch [illegible] to show the burning skin the [illegible] A [illegible] bottle proves.

D. D. D. has been known for years as the one absolutely reliable eczema remedy and all druggists keep it.

Druggists are so certain of what D. D. D. will do for you that they offer you a full size bottle on this guarantee—If you do not find that it takes away the itch AT ONCE, it costs you not a cent.

At all Riker-Jaynes drug stores and all good druggists.

8th SEMI-WEEKLY SALE

Short Chops 12½c
Stew Lamb 6c
Sirloin Roast 20c

T. D. BAKER CO.
PROVISIONERS
721-723 Washington St.

An Old Friend In A New Location

LESLIE & GRIFFITH
At 25-27 Tremont St.

Beginning Wednesday, Oct. 30, at 8:30 a. m.

After sixty years' continuous business at 25 Tremont Row, the well-known house of **Leslie & Griffith**, exchange location tomorrow to the **Big New Store** at **25-27 Tremont Street** formerly occupied by the **W. H. Brine Co.**

Here at this location we extend a cordial invitation to the thousands of women who have made possible this larger venture, to visit us and see all the newest ideas in Women's, Misses' and Children's Apparel gathered by our buyers during the past few weeks.

Absolutely no obligation to purchase, but we think that the many special values arranged for our opening will prove most tempting.

LESLIE & GRIFFITH
25-27 Tremont Street
OPEN SATURDAY EVENINGS UNTIL 9.30

Happy Healthy Rollicking Children

are the pride of every home—every child, if healthy, is naturally happy.

If your child is not a happy, laughing, romping "kiddie" nine cases out of ten its bowels need a thorough cleansing.

PARTOLA
THE DOCTOR IN CANDY FORM
TRADE MARK Reg. U.S. Pat. Off.

is a perfect LAXATIVE BLOOD PURIFIER that acts upon the bowels in a mild but thorough way—and children take it as readily as they eat candy.

In all diseases of the bowels, such as Dysentery—Constipation—Indigestion, etc., it has no equal.

It not only cleanses but also sweetens the system and has no evil after effects. It causes no pain—no griping. Its purity, its freedom from harmful ingredients, makes it the most desirable laxative for the whole family.

At all druggists, 25c, 50c and $1.00 per box. For free sample and 100-page book write Partola Co., 160 Second Ave., New York.

Coal in Winter - Gas in Summer

Crawford Ranges

You need a coal range in Winter for kitchen warmth and for continuous hot water supply, but in Summer when you want a cool kitchen and less hot water a Gas range is the thing. You get *both* in the **Crawford Combination Range** and you get the *best* of each.

The Crawford **Gas Ovens** are *safe; explosions are impossible.* No dangerous pilot light; the oven door has to open before gas can be lighted and the **Damper** opens *automatically* with the oven door. In the End Ovens there is an extra set of burners at the top for broiling, which save the cook much stooping.

No coal range equals the Crawford with its money and labor saving improvements, **Single Damper** (patented)—Scientific **Oven** heating flues—**Ash Hod** (patented), etc.

Crawford Ranges are Sold by Progressive Dealers.

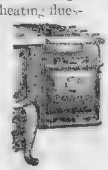

WALKER & PRATT MFG. CO., MAKERS, BOSTON

CERTAINLY ENDS STOMACH MISERY

"Pape's Diapepsin" Cures Heartburn, Gas, Sourness and Indigestion in Five Minutes.

[illegible]

The EVENING AMERICAN guarantees to advertisers the largest circulation by far of any daily newspaper, and over 300,000 more than the next highest evening paper, and over 100,000 more than all the other Boston evening papers combined. Circulation books open to all.

FOGEL'S GENERAL DENIAL OF CHARGES MADE AGAINST HIM

BOSTON AMERICAN SPORTING NEWS

AL PALZER AGAIN TAKES ON O'ROURKE AS HIS MANAGER

Sherlocko the Monk — *The Adventure of the Twilight Collision* — **By Gus Mager**

Copyright, 1912, by the National News Association

Al Palzer Returns to the Ring — At Least He Has a Manager Now

By JACK CONWAY.

ALBERT PALZER, a stalwart youth [illegible]

[illegible] the name of Sandy Ferguson who lives in Chelsea.

Luther McCarthy has been doing some good work in the ring lately and recently achieved the feat of knocking out [illegible]

[illegible]

EDDIE KEEVIN, manager of [illegible] Walsh, is greatly distressed [illegible]

[illegible]

THERE is a [illegible]

[illegible]

JIMMY MORIARTY [illegible] confident that he will prove too clever for Brusso who depends upon his great strength and boring in tactics in order to win his ring contests.

EDDIE McGOORTY, the Oshkosh middleweight who recently knocked out Jack [illegible] plon, and Dave Smith [illegible]

UMPIRE BRENNAN OPENS IN VAUDEVILLE

ST. PAUL, Oct. 29.—Bill Brennan, the National League umpire, started on a [illegible] theatre this afternoon [illegible] twenty week vaudeville engagement which will carry him over one of the [illegible] in the West. Brennan [illegible] Big Bill will talk on National League baseball, telling about [illegible] McGraw, Mathewson, etc.

BOSTON BILLIARDIST LOSES OPENING GAME

PITTSBURG, Oct. 29.—Pittsburg won [illegible]

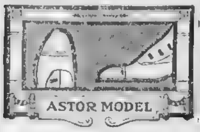
ASTOR MODEL

Twenty years is a long test of character — whether in man or shoe.

Take note that today, after twenty years of service-test, there are thousands more Regal-Shoe-Feet than ever before.

You should try Regals. Here's the *Astor Model.* It has the lines and real style that make the most perfect [illegible] trousers look even better.

ASTOR is comfortable and is probably handsomer than any Patent leather shoe you ever owned.

Patent Leather Button, Matt Calf Top, $4.00

REGALS

BOSTON REGAL SHOE STORES

173 Tremont St., [illegible]

2 Tremont St., [illegible]

113 Summer St., [illegible]

GENUINE SCHUBERT'S 7 for 25¢ SMOKERS

WHERE THE LEAGUE BOWLERS ROLL TONIGHT

AMATEUR BOSTON PIN— [illegible]

SUBURBAN INTERCLUB— [illegible] Y. C. [illegible], Cottage Park Y. C. at Winsor.

RETAIL FURNITURE—Four matches at Boston alleys.

FIRE INSURANCE — Six matches at Adams Square alleys.

CHURCH— [illegible]

COLUMBUS CLUB— [illegible]

ELITE— [illegible] Elite alleys.

MACOMBER THREE MAN— At the Boston alleys.

AUTOMOBILE—At [illegible] South [illegible]

CHELSEA TRADE—Postoffice vs. Murdoch Co. at the Chelsea Square alleys.

CHARLESTOWN—One match at Charlestown.

CUSTOM HOUSE — Three matches at New Boston.

BANK & TRUST—Four matches at New Boston.

No Flag Rush at Tech Field Day This Year

[illegible]

SCHOOLBOY NOTES

[illegible]

It would seem that a game between Waltham and Everett should be quite an attraction this season. The opinion is that Everett would defeat Waltham. Somerville is to play Everett, and from the [illegible]

[illegible]

Andover was played off its feet by the strong Worcester Academy team last Saturday, and many of the school football followers are wondering how they are to improve enough to defeat the Exeter squad in their annual game. [illegible]

[illegible]

DREYFUS'

FRENCH RESTAURANT

Beach St., One Door from Wash.

French Table d'Hote

1 to 3 P. M. . . 40c With Wine... 55

5.30 to 8.30 P. M. 75c With Wine... 90

Private Dining Rooms and Rar [illegible]

A La Carte All Day. Music.

Sidelights on Sports

By A. H. C. MITCHELL.

There is a strong movement on foot among certain baseball magnates to materially alter the rules governing the distribution of the world's series receipts. The players want more money in case there is a tie game, the [illegible] National Commission's rakeoff of 10 per cent [illegible] and the New York National League club is protesting against [illegible] 25 per cent of its receipts [illegible] other clubs of the league [illegible] League last Winter.

As a matter of fact the world's series has assumed vast proportions from a monetary standpoint. When the rules governing the distribution of the receipts were made, there was no idea that the sum involved would reach close to half a million dollars, as was the case in the recent series between the Red Sox and Giants.

The 10 per cent. set aside for the National Commission was intended to defray the expenses of that office, including a salary of $5,000 to the [illegible] Commission [illegible] There is doubtless a big balance on hand. There is no war chest, or if there is the National Commission is not the proper body to handle it.

Some of the magnates are in favor of cutting down the National Commission's share to 5 per cent. of the gross. In the recent series the Commission handled over $49,083.61. Out of this [illegible] expenses of [illegible] in handling the games. Several [illegible] believe $25,000 would be ample as the Commission's share of the receipts.

[illegible] Herrmann, of the Commission, is in favor of cutting down the sum that reached by the players of the two contending teams in the world's series. His idea is to give the members of the winning team $1,000 and the members of the losing team $7[illegible] The balance of 60 per cent of the first four games, according to the Herrmann idea, should be distributed among the members of the other teams in the two leagues. If this were done there is no doubt but that it would lessen the scandal attached to the world's series every year.

Certain [illegible] owners would also like to see a larger amount than 25 per cent of the contending clubs' receipts set aside for the other clubs in the League. They look with envious eyes on the vast sums won by the two clubs in the series. Of course, they believe the winning clubs are entitled to a lion's share, but when a club's share reached the astounding total of $147,0[illegible] for eight games there are [illegible] eyes cast in the direction of the winning club's safe.

Some of these magnates have been trying for years to win a pennant, but in spite of the expenditure of much money to improve their teams they have never had a look in at a world's series.

Take the case of the Cleveland Club, for example. Charlie Somers, owner of that club, was the backbone of the American League when it began to expand. It was his money that built several of the parks, and if it hadn't been for him in the early days the American League would have had tough sledding. He has spent a lot of money in trying to improve the Cleveland Club. And he had a team that usually made a good fight for the pennant. But the club never got there. Somers never hesitated about giving good money for a player if he [illegible]

[illegible] The Cubs will be in the second division next year and everybody knows it. Murphy is alone responsible. He refused to give me money with which to get new players and now he is face to face with the conditions I predicted."

The Winter League, whose membership includes some of Boston's best known baseball fans, has adopted for [illegible] selection for a mascot.

Writing of the Vanderbilt University team, which meets Harvard between the Princeton and Yale games, [illegible] New York expert says:

"Regarding [illegible] it is worth [illegible] record of Vanderbilt [illegible] total of 3[illegible] points for the games to none for opponents. [illegible] No great stress can be laid on the Vanderbilt record without some idea of how the strength of that eleven's opponents compares with that of teams met by other elevens, but Georgia and Mississippi have been vanquished by Vanderbilt and it is reasonable to suppose that fact means altogether a lot less. The Vanderbilt team is said to be light and speedy. The record being made by the Tennesseeans has more than ordinary interest, because the Southerners are to meet Harvard on November 9."

PIPE DREAMS

By GEORGE E. PHAIR.

THE CENTURY PLANT.

The buds that burst in early May
In every woodland spot
Have faded, drooped and died away
And mingled with the common clay,
Forsaken and forgot.

But baseball bugs that bloomed in May
Live on in rain or sun,
And grow and prosper day by day—
In fact, you simply cannot slay
Them with a gatling gun.

Horace Fogel refuses to be expunged from baseball, but let him have a care! Philadelphia has an ordinance against unnecessary noise.

Revenge is sweet. Bill Brennan, the umpire, after years of abuse, has turned on the public and signed a vaudeville contract.

VARIETY.

Behold the baseball manager
He lives 'twixt joy and sorrow
His life by turns is sad and gay—
He gets a loving cup today
And draws the can tomorrow.

Why was Roger Bresnahan fired? Simple, Watson, quite simple. His hair did not match the Cardinal uniforms.

IN ST. LOUIS.

Off again, on again, gone again, Bresnahan.

When one reflects on the number of baseballists and pugilists holding forth in vaudeville one is led to suspect that the evolution of the stage has not progressed beyond the subcellar.

QUEER.

There was a man in our town
Who went to hunt a deer
He actually brought it down,
And that's what makes it queer.

By studying the football rules one gleans the impression that the sole object of the rules committee is to keep the public guessing.

Billy Papke is middleweight champion of France and Kewanee, Ill., but Eddie McGoorty still stands on his lofty pedestal as champion of England, Ireland and Oshkosh, Wis.

PAPKE IS FIGHT CARD IN EUROPE

By ED W. SMITH.

"If Billy Papke wins from Carpentier he will be the biggest card in Europe. [illegible]

[illegible]

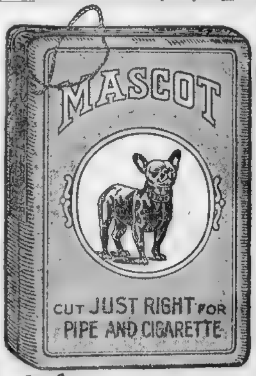

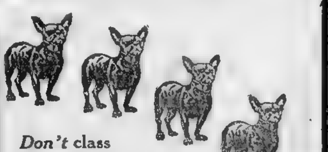

Don't class Mascot with any *other* 5c smoking tobacco. There was never one like it—for pipe or cigarette.

MASCOT

CRUSHED CUT TOBACCO

Mascot costs you only 5c because this fine old Burley tobacco comes in a good, strong, inexpensive *cloth pouch.* Yet it reaches your pipe in perfect condition—preserved by inner wrappings of waxed-paper and tin-foil.

Every nickel you spend for Mascot saves you a nickel—and you get *more* tobacco and *better* tobacco for your money.

Take one pull at Mascot and you'll always pull for it.

In Pouch 5c—In Tins it would cost you Double

5¢

TEAKWOOD

[illegible] Lower than [illegible] The Same Perfect [illegible] 2 for 25

EARL & WILSON
SHIRTS $1.50 AND MORE

HARVARD CAREFUL TO KEEP PLAYERS FREE FROM INJURY

BOSTON AMERICAN SPORTING NEWS

PRINCETON SCOUTS MAKE REPORT ON HARVARD'S STYLE

Silk Hat Harry's Divorce Suit — *The Judge Discovers Some "Ringers" on His Committee* — By Tad

HORACE FOGEL MAKES DENIAL

NEW YORK, Oct. 29.—A general denial of the charges brought by the National League against Horace Fogel, president of the league's Philadelphia Club, in this city on October 17, are contained in a letter received from Fogel by President Lynch, of the National League.

Fogel's letter expressed defiance of the right of the National League to try his case for alleged statements [illegible] National League [illegible] according to Mr. Lynch, who said the text of Mr. Fogel's reply would not be made public until November 26, when the league will meet to give the Philadelphia [illegible] a hearing.

One of the charges [illegible] Fogel is that in an [illegible] he [illegible] that the National League race for 1912 was "crooked," and that [illegible] umpires were working in the interest of the New York Club and that further it was "fixed" for the New York Club to win the pennant. In his letter of reply Fogel denies he ever made such statements.

"How does Fogel explain the fact that such statements appeared in the newspapers?" Mr. Lynch was asked.

"He doesn't attempt to explain that at all," was the reply. "He merely makes a general denial of that and the other charges and then declares the National League has no jurisdiction in the matter of trying him for his alleged statements."

GRIFFITH GETS $3,000 RAISE IN SALARY

Before Clark Griffith started for his home in Montana for a month of hunting the directors of the Washington club came across with a $3,000 raise in Griffith's salary, which means that he will pull down $10,000 in 1913. The Senators' manager, however, probably netted more money with the Senators last year than while he was boss of the Reds for the reason that in accepting a Washington contract he insisted upon securing a block of the club's stock.

WANT SOCCER GAMES.

The Quincy Marine Draftsmen's Association Football team desires fixtures for Saturday afternoons and a home game for Thanksgiving morning. B. G. Barnes, No. 40 Faxon avenue, Quincy.

Special Notice.

A. B. SMITH & CO.'S
3-20-8
Boston Made
EXTRA GOOD 10c CIGAR
Seven Sizes — Union Hand Made

CRIMSON COACHES PLAN NEW GAME
TIGER PLAYS FOR HARVARD

Princeton plays combined with the first real football weather of the season characterized the Harvard practice. The work was lighter than usual as the coaches are taking no chances of injuring their men. Parmenter and Hitchcock were out of the scrimmage in order to save them up for Saturday's game.

The work started with practice of a most elementary nature, the Harvard backs punting to team B, which fell back to receive the ball and the Harvard ends practicing the ground-covering underneath the kicks. Bradlee, Felton and the substitute, Frothingham, got off some [illegible] [illegible]

[illegible]

No Real Hard Scrimmage.

After this part of the program was disposed of, the team B of the first squad was called out to put up some scrimmage against the first string men, but at [illegible] the scrimmage was never allowed to come [illegible] of a real football [illegible] [illegible] practice was [illegible] [illegible] Harvard backs. Wendell, in spite of a lame ankle, which has been bothering him for some days, was as fast as ever on his feet and once more he was depended on in going through the line [illegible]

Meanwhile the second team had been practicing Princeton plays on the freshman gridiron and they came on the varsity field and took a hand in the strife. The regular second team put pass after pass against the Harvard regulars [illegible] [illegible]

Logan in the Backfield.

Logan has been shifted to [illegible] and is showing up well there [illegible] of Graustein, his fast and [illegible]

[illegible]

While the line holds good, the Harvard [illegible] to see a victory over Princeton. [illegible] Harvard superiority in kicking is so great, and the possibilities of defense against [illegible] being so great [illegible] it is not unlikely to see Harvard win the Tiger game by the margin of two or perhaps three field goals.

GREEN TO WORK FOR HARVARD

[illegible] Yesterday [illegible] the field [illegible]

In the three weeks before the Harvard game [illegible] [illegible] knowledge of the game [illegible]

[illegible]

Inevitably the men on the team [illegible] the best of the squad and what is needed is coaching and playing practice for these men rather than new players to take their place.

Yale Coaches Start Anew with Eleven

NEW HAVEN, Ct., Oct. 29.—Yale began at the [illegible] of football [illegible]

[illegible]

[illegible] Wednesday.

Blackboard Talk For West Pointers.

WEST POINT, Oct. [illegible]

[illegible]

Backfield Worries Navy Squad Coaches

ANNAPOLIS, Md., Oct. [illegible]

[illegible]

FLYNN-M'CARTHY MATCH.

LOS ANGELES, Cal., Oct. 29.—[illegible] and Luther McCarthy are matched [illegible] twenty rounds at the Vernon Arena December 10.

SCOUTS TIP HARVARD BEST PLAYS
KICKING GAME FOR TIGERS

PRINCETON, N. J., Oct. 29.—Princeton is bound to leave no stone unturned in its efforts to beat Harvard next Saturday, [illegible] comparatively rest was the order on University Field this afternoon.

The [illegible] scrimmage was held and hardly deserve the name of more than a signal drill, for no tackling was allowed and the plays were run off very slowly, sometimes even at a walk.

The whole squad was out and the varsity lined up just as it did on Saturday.

The feature of the work was the kicking of field goals by "Hobey" Baker, Pendleton and Waller. Baker has already proved his skill, but it is being developed still further and Brickley [illegible] find that he has a [illegible] Tiger player.

Tigers Practice Punting.

[illegible] Pendleton is [illegible] [illegible]

Waller's strength lies in punting [illegible] the place kicking also.

The coaches realize that Harvard won't be beaten by a mere reputation, and are going to give "Hobey" and Pendleton every [illegible] in order to get them into the best of shape for next Saturday. If the Crimson [illegible] Tiger backs.

The hardest work of the day was put in at the dummy. [illegible]

New Coaches on Job

[illegible]

Mullin Reports for Holy Cross Eleven

WORCESTER, Oct. 29.—[illegible]

[illegible]

TINKER FINED $5.

[illegible]

Hamlin Wins Auto Race in Record Time

PHOENIX, Ariz. [illegible]

WEAVER ISN'T A MODEST VIOLET

SAN FRANCISCO, Oct. [illegible]

[illegible]

BANQUET TO EVERS.

CHICAGO, Oct. 29.—Johnny Evers, new [illegible] leaves tomorrow [illegible] in Troy, N. Y., where [illegible] honor. [illegible] Heinie Zimmerman will go along as his guest.

Cornell Faces Big Games on Schedule

ITHACA, Oct. 29.—[illegible] with the Michigan game on Saturday [illegible] games with Dartmouth, Michigan and Pennsylvania, the Cornell football squad opened [illegible] by [illegible] over the situation with Coach Al Sharpe and listening to a talk about the work that is to be covered [illegible] plays that are to be tried [illegible] this week. [illegible] practice on Alumni Field.

Coach Sharpe is about [illegible] teaching the men advanced football to build up the attack. So far he has not dared start this work because of [illegible]

[illegible]

Coach Henry Hobbs Takes Amherst on Hike.

AMHERST, Oct. 29.—[illegible]

[illegible]

Brown Coaches Start Work for Yale Game.

PROVIDENCE, Oct. [illegible] team rested yesterday [illegible] who got into the [illegible] well battered up and in poor condition to [illegible] [illegible] so that the practice will be confined to signal practice.

Williams Loses Two Stars for Season

WILLIAMSTOWN, Oct. 29.—Determined to make a strong fight against Cornell at Ithaca Saturday, the varsity started the week with a strenuous practice, which included a long drill in signal work and later in punting and kicking goals from the field.

As a result of the warnings issued from the dean's office, Garfield and [illegible], both of whom had played in the games to date, were declared ineligible for the remainder of the season. Mason, left guard, was injured in an automobile accident at Troy last night and will be unable to appear on the field for several days. Hunnewell and Newton are both nursing badly sprained ankles and will probably be unable to start against Cornell. Today Rice played end for Garfield and Young replaced Mason.

McKie remained after practice to try out some goals from the field and Coach Daly is now looking for a good punter, inasmuch as [illegible]

SETTLE IT, RIGHT

Daniel Webster once said that no question of public importance was ever really settled until it was settled **right.**

Put this rule into practice in private affairs.

You are only one of thousands of men who are debating about letting **Gale & Kent** make you some clothes.

You will never settle the matter until you settle it **right.** The **right** way is to come over to our shop and order a **suit or overcoat.**

The problem of getting good clothes at the right price will be **settled** and settled forever—after you have become a customer of ours.

We will make a **suit (or overcoat)** to measure for **$15 to $25.** The cloth alone makes the difference in range of price.

Don't ask us how it is going to fit, or wear, or shape up with other clothes.

We have over 4000 regular customers who **swear by us.** Nobody swears at us.

You may **doubt our word** on general principles but please don't question the intelligence and judgment of 4000 of our patrons. Join the procession!

GALE & KENT

New England's Leading Tailors

96 COURT ST. — OPEN EVENINGS

ELCHO

10-CENT CIGAR

MAYOR FITZGERALD Says:

The Elcho Cigar is the best 10-cent cigar in New England because it is a pleasant blend of choice Havana and Sumatra leaf.

DRISCOLL & FITZGERALD Manufacturers

The wonderful skill of the best American Shoe makers is behind Emerson Shoes and is the chief reason for their superiority.

To wear Emerson's is to do your best for the comfort and appearance of your feet.

Try a Pair Today

TWO STORES IN BOSTON
185 Summer St., and
Corner Court and Hanover Sts.

Also at Leading Shoe Stores in Other Cities

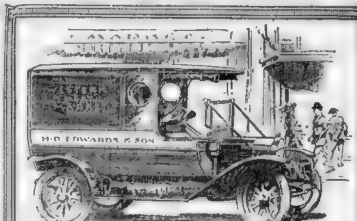

Studebaker

DELIVERY CAR $800

Let Your Trade Know that your business is thoroughly up-to-date. Make your deliveries in a Studebaker "20" and advertise yourself ahead of your competitors.

This swift, sure, handsome car is a constant advertisement of progressive merchants. Because good customers go where they get good service, you need a Studebaker "20." It is a business-builder. Goes quicker and farther and costs less.

The car's record in use is its best recommendation, but in addition you have the extra assurance of Studebaker service. You run no risk.

Send for us

The Studebaker Corporation

BOSTON RETAIL BRANCH
889 BOYLSTON STREET — Phone Back Bay 4440

THE BOSTON AMERICAN'S DAILY DOUBLE

Married Life the Third Year

NO. 87—HELEN IS HORRIFIED TO FIND THAT THE NEW GIRL HAS BEEN DRINKING.

By MABEL HERBERT URNER.

"D

A Terrible Sham

A Drinking Girl

"Save Your Energy and You Will Preserve Your Beauty," Declares Pretty Frances Starr

CHARMING MISS FRANCES STARR, NOW LEADING WOMAN IN "THE CASE OF BECKY."

By Margaret Hubbard Ayer

MISS FRANCES STARR

The Rose of the Rancho has given

Do You Know That—

A Bachelor's Diary

HE LOSES THE GIRL HE LOVES

By MAX.

S

Then They Met

Up-to-Date Jokes

Let Resinol stop *your* skin-trouble

Have you suffered for weeks, months or even years with eczema or some other itching, burning, unsightly eruption? Have you tried treatment after treatment in vain, and, perhaps, given up in despair? Thousands whose skins are now clear have gone through this same experience. At last they tried Resinol Ointment and Resinol Soap. The soothing, healing, antiseptic Resinol balsams stopped the itching instantly and soon all trace of the disease was gone. Why don't you let Resinol stop *your* skin-trouble, too?

Itching eczema on hand 10 years

Boston, Mass., June 8, 1912 "About ten years ago I became afflicted with eczema on my right hand, first the skin became scaly, then large cracks in the palm and between the fingers, at times bleeding, the skin peeling up rough and dry, intense itching and burning, and most painful. I had tried all the advertised remedies, with no good result. About three months ago I bought a jar of Resinol Ointment and a cake of Resinol Soap, and from the first application I got relief. I have used only two jars of Resinol Ointment, and my hand is as well as ever. I am now recommending it and my wife's sister is using it with good results." (Signed) Mrs. W. A. McDowell, E. Lexington St

Trial free

Resinol Ointment, with Resinol Soap, is also an ideal household remedy for such common troubles as pimples, dandruff, sores, boils, ulcers, burns, scalds, cuts, chafings, and piles. Every druggist sells Resinol Soap (25c) and Resinol Ointment (50c and $1), but for a generous sample of each, write to Dept. 10-R, Resinol Chem. Co., Baltimore, Md.

Kuyler's Baking and Cooking CHOCOLATE

Good materials always give good results. Kuyler's Chocolate has an unvarying smoothness and delicacy of flavor that eliminate uncertainty in cooking. Try it.

Kuyler's Baking and Cooking Chocolate (Premium) Blue Wrapper), unsweetened, ½-lb. cakes 30c; ¼-lb cakes, 10c.

Kuyler's Vanilla Chocolate (Pink Wrapper), sweet, 5c, 10c, 20c cakes.

Kuyler's Cocoa, 10c, 15c, 25c packages.

All sold by dealers everywhere

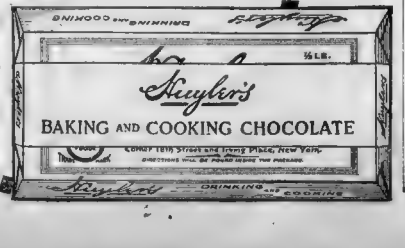

WOMEN SHOULD BE PROTECTED

Against So Many Surgical Operations. How Mrs. Bethune and Mrs. Moore Escaped.

Sikeston, Mo.—"For seven years I suffered every thing.

I was in bed for four or five days at a time every month, and so weak I could hardly walk. I cramped and had backache and headache, and was so nervous and weak that I dreaded to see anyone or have anyone move in the room. The doctors gave me medicine to ease me of those times, and said that I ought to have an operation. I would not listen to that, and when a friend of my husband told him about Lydia E. Pinkham's Vegetable Compound and what it had done for his wife, I was willing to take it. Now I look the picture of health and feel like it, too. I can do my own housework, hoe my garden, and milk a cow. I can entertain company and enjoy them. I can visit when I choose, and walk as far as any ordinary woman, any day in the month. I wish I could talk to every suffering woman and girl."—Mrs. DEMA BETHUNE, Sikeston, Mo.

Murrayville, Ill.—"I have taken Lydia E. Pinkham's Vegetable Compound for a very bad case of female trouble and it made me a well woman. My health was all broken down, the doctors said I must have an operation, and I was ready to go to the hospital, but dreaded it so that I began taking your Compound. I got along so well that I gave up the doctors and was saved from the operation."—Mrs. CHARLES MOORE, R. R. No. 3, Murrayville, Ill.

Don't Use Poisonous Tablets Use a Harmless Powder

Tyree's Antiseptic Powder

One 25c box makes 2 gallons standard solution. All druggists or send for booklet and free sample

J. S. TYREE, Chemist, Washington, D. C.

MAGAZINE, COMIC AND FICTION PAGE

Us Boys

Poor Shrimp Is in Hard Luck

Registered United States Patent Office

By Tom McNamara

GOSH DING I HAFTER HUNT UP THAT THERE LITTLE BRAT AND FINISH MY POLITICAL SPEECH AT HER, SHE GOT AWAY FROM ME YESTERDAY BEFORE I WAS HALF THROUGH
VOAT FOR SKINEY SHAHR FOR PREZIDENT
NOW STAND QUIET AND LISTEN TO ALL OF THIS IF YOU RUN AWAY I WON'T LET YOU HEAR IT!
VOAT FOR SKINEY SHAHR FOR PREZIDENT
NOW I'LL GET AROUND THE CORNER AND PEEK AND WHEN HE STANDS ON ONE FOOT I'LL YANK HIS BOX OUT FROM UNDER HIM AND HE'LL THINK THERE'S A EARTH QUAKE
OUR PRESIDENTIAL CAMPAIGN IS SORT OF DRAGGING ALONG WE THINKS
BOTH CANDIDATES HAVE BEEN HAVING MUCH TROUBLE AND HARD LUCK
CANDIDATE SHRIMP FLYNN'S MOST ELABORATE PLANS HAVE MISCARRIED A NUMBER OF TIMES AND CANDIDATE SKINNY SHANER HAS NOT YET BEEN ABLE TO EVEN REHEARSE HIS SPEECH—HOWEVER STATE STREET ODDS ON THE ELECTION ARE 786 TO 1 IN FAVOR OF FLYNN.
GOSH WHAT DO YOU THINK OF THAT? THE ROPE IS TOO SHORT TO REACH AROUND THE CORNER- GEE, I CAN'T YANK FROM HERE HE'LL SEE ME AND THE JOKE WILL BE SPOILED GUESS I'LL HAVE TO UNTIE THE ROPE AGAIN AND WAIT TILL TO-MORROW!
VOAT FOR SKINEY SHAHR FOR PREZIDENT
GEE WHIZ, GOT OUT THAT JUMPIN' WILL YA?
I'LL HAVE TO GET EVEN WITH HIM SOME WAY FOR SPOILING MY JOKE!
I HATE TO DO IT BUT I GUESS I'LL HAVE TO GO HOME AND GET MY APPLE WHAT I WAS SAVIN UP FOR NEXT WEEK
TWINKLE TWINKLE
VOAT FOR SKINEY SHAHR FOR PREZIDENT
TOM McNAMARA

A Thrilling Story of "The Great White Way"

BROADWAY JONES

Based on George M. Cohan's Famous Play Now Running in New York

TODAY'S INSTALMENT

Copyright, 1912, by George M. Cohan

PART I.—(Continued)

By BERTRAND BABCOCK

THERE was again a merciful interval which was hidden by the outspread skirts of the women. Then, finally, Mrs. Gerard was led to her place, while, calm and alert, at her side stood Broadway Jones, waiting for order to be restored.

In response to his gestures the company found, if not their old seats, new ones, which they drew as near to Mrs. Gerard's as possible.

Then at last Broadway spread out his arms in a gesture for silence. He got it immediately. He sat down and a young lawyer, a friend, took his place.

"My friends," said he, "we have seen many things together, have shared many experiences. Now we're going to share a great happiness. Our guest I may well say our guest of honor, Mrs. Gerard, begs to announce her engagement to marry Mr. Jackson Jones."

At first there was only an astonished ripple, to be succeeded a moment later by bursts of laughter. This in its turn was followed by a blending of softer merriment, the mingling of congratulations and polite sprightliness when people begin to reflect that after all this might be one of those "punches" with which the name of Broadway Jones had been associated.

But excitement unbounded returned when from the far end of the room came a piece of the grotesque, from which even the most thoughtless might have drawn a sinister shade. A white-haired man, with a champagne glass in his hand, arose and waved it aloft. He was recognized as an intimate of the Gerard family, and of the age precisely of Mrs. Gerard's second husband, that is to say, of her own age. His hoary head brought into striking relief the great difference in the ages of the pair whose "happiness" had just been announced.

"A health to the bride, a health to the bride!" he shouted.

Then at a signal from him, repeated by the pallid Broadway Jones, files of waiters swiftly appeared with great magnums of champagne, corked in huge silver pails. Under the deft efforts of the serving men the foaming wine flowed in unrestrained rivers.

Then began the maddest period of the night, which justified all of the precautions of Monsieur Henri. Upon an improvised dais, made by heaping chairs upon chairs and covering all with Oriental rugs, they set Broadway Jones and his antique divinity, while they crowned them with chaplets made from the flowery table decorations.

It was a season of hilarious frenzy, and as gradually the torrents and cascades of wine swept away the coherence of speech, words lost their meaning, their sound, and became merely so many laughs, so that in the end the chief sign of merriment fussed alone from every mouth. These smiling, became but a single vibration which made to tremble the window panes, and seemed to send out over the city an intangible, menacing radiation whose root was not in sanity.

It was 5 o'clock in the morning when twenty grave but mustard-legged youths, whistling the wedding march from Lohengrin, escorted to his home Broadway Jones, still crowned with flowers and weeping and laughing convulsively in turn.

A Friend's Effort.

CLOSE to the hour at which Robert Wallace had left Broadway's dinner, a certain artistic personage connected with Sperry's, but whose official title was not press agent, had gone to one of Sperry's telephones. He had called six or seven numbers, among these 2000 Beekman, 4000 Beekman and 2200 Beekman. Soon after his series of conversations several keen-eyed young men were watching the scene in the private dining room from corners of hallways and balconies.

So it was that the next morning Wallace, in an idle moment after closing a contract, read a fairly accurate account of what had occurred at the now famous dinner after he had left. Long as he had known Broadway Jones, the "stories" astounded him. Like many of the guests of the previous night, he had thought that here was merely another of the famous "punches." The next moment he had put the joking possibilities aside and was certain that Broadway was out of his senses. He finished by not knowing what to think and took the subway to the house which Jones had rented at the commencement of making his name.

Rankin, the butler, had read the papers, too, but he had little to add to what Wallace already knew. He had admitted Jones in the morning and had been told that as the day was Thursday Broadway was not to be called until Saturday.

Wallace sent Rankin to dig out Wallace, the butler reported back that he had aroused Broadway, the latter had called for the newspapers and a whiskey sour, and was even then dressing.

While in a bitter state of mind Wallace sat waiting, there was an agitated ring of the doorbell.

"If it's a newspaper reporter tell him that Mr. Jones is out of town," ordered Wallace.

A few moments later Mrs. Gerard pushed past Rankin into the room, her traces of the precious evening upon her heavily ronged cheeks.

"Tell Mr. Jones I'm here and waiting to take him for a spin through the park," she said to the butler. "Say to him that it's a glorious morning."

Then seeing Wallace sitting gloomily in his chair, she wished him "Good morning" to which he responded shortly and gloomily.

"You didn't wait for the announcement last night," said she. "What do you think of it?" Then, as he didn't reply, "I say, what do you think of our engagement?"

"What do you think of it?" caustically.

Again came the high falsetto which Mrs. Gerard used on the precious evening, as emotion of any sort seemed to send her voice squealing into an upper register—one that showed the wear of age.

"I'm the happiest girl in New York," she piped.

At this biting burst of laughter she drew herself up, but he assured her that his mirth was caused by "something that happened years ago." She was relieved as "mother always called her a silly child."

"Your mother! Is your mother still alive?" burst from him in astonishment.

"Why, of course," answered Mrs. Gerard. "She had ten children—five boys and five girls. I'm the youngest of the girls. The baby, they always called me."

"I suppose most of the boys are still going to school?" satirically.

"Oh, no; they are all married."

"Small geniuses."

"Oh, I don't know! I married my first husband when I was eighteen. That's twenty long years ago."

Mrs. Gerard had said this bravely, but there was an astounded pause in the part of Wallace, at the end of which he exclaimed:

"You don't mean to tell me that you're—"

She put one withered finger to her artificially reddened lips.

"Sh," she almost whispered. "That's only between us; I don't tell my age to everyone. How old are you, Mr. Wallace?"

Not a muscle of his face moved as he replied:

"I'll be twelve in October."

A bewildered look crossed the old creature, futuous face of the triple widow. Finally she laughed.

"Oh, I see," she said, "you want me to add about twenty to that."

Wallace bounded from his chair while for a moment he strode toward the door at a pace whose intensity showed his feeling. Then he went back to the woman sitting in a chair.

"Mr. Jones said about thirty to your own," he snapped.

"What!" gasped the woman, confronting him as she got up. "How dare you, sir?" Do you know what you're saying?"

But the torrent had started. Its words fairly foaming and tumbling over one another, Wallace went on:

"Your engagement is all wrong—insane. The idea of a woman of your age imagining for a moment that this boy is fool enough to mean such a thing. You're a sensible woman. Figure it out for yourself. Why, you're over twice his age."

"What!"

"He's only twenty-five."

"You're a brute!"

"I'm your friend. I'm trying to save you from being made the laughing stock of the town. Jackson doesn't love anything but a good time. Why, he doesn't take anything seriously—especially women. To my knowledge he's been engaged to thirty of them during the last two years."

"I don't believe you," snapped Mrs. Gerard.

"Very well, go ahead, it's no affair of mine," came from Wallace, as he made a gesture of helplessness.

"And you'll do well to attend to your own business, Mr. Wallace," she retorted shrilly.

To Be Continued Tomorrow.

A Dramatic Love Story

READY MONEY

From the Great Play Now Running in New York

TODAY'S INSTALMENT

By J. W. McCONAUGHY

Copyright, 1912, by R. H. Fezzo and James Montgomery.

PART II.—(Continued)

HE paused, panting with the exertion of his loud speech. West became even more subdued.

"Why didn't you explain that yesterday?" he asked, more in reproach than suspicion.

"I wouldn't explain it today if it wasn't that Miss Tyler is here," he gasped between. "Don't you realize that these two young people are engaged and that you are throwing a barrier up between them? Why don't you ask Mr. Tyler where he got his money? Why don't you arrest every one in New York and make them explain where they got their money? Did you think that money was counterfeit?" he demanded, in a voice of the most profound pity.

"Yes," replied West, but he winced.

"Can't you tell?" He turned his scorn on Hammond. "I thought you were the expert of the service, Mr. Hammond?"

"I've never been fooled yet," was the curly response.

"I've heard that," snorted Mr. Ives. "Then you can be quite sure Mr. Jones is in a second." He gave the expert the other of the two bills he had taken from his pocket. Hammond barely more than glanced at it before he handed it back.

"I know this issue," he said.

"I'm satisfied with my own judgment," snapped West.

"Of course you are!" agreed Mr. Ives in a remarkably exasperating tone. "I'll tell you how you made your mistake. You figured Mr. Baird's sudden rise to prosperity and his association with the as meaning only one thing—that we working together. You couldn't understand how he had sold $10,000 worth of stock in one day—but you had the checks to prove it. It is surprising remarkable to find $50,000 in a Wall street office."

"But he told me he hadn't discovered gold," protested West, really ashamed of his mistake.

"He must have discovered something," retorted Mr. Ives. "People don't give up money for nothing. If that is counterfeit money your idea is that Mr. Baird used a device to pass it. Has he? Come now! I've let you have your own way long enough! If you think that money is counterfeit—keep it! If you believe it is genuine, return it!"

West looked at Mr. Ives a moment then he turned. "Get out of here!" he growled. He handed the whole package of money over to its owner with as good a grace as possible.

"All right, Walker, old pal," he said, with a smile of attempted jauntiness. "Here it is!"

"Thank you!" said Mr. Ives, coldly, running his fingers through it. West watched him and shook his head.

To Be Continued Tomorrow.

What Has Gone Before

JACKSON JONES, known as "Broadway Jones," a rich youth noted for his spending proclivities, accepts the marriage proposal of Mrs. Beatrice Gerard, a rich divorcee who is many times his age. This strange proceeding takes place during a dinner party given by Jones to his friends in a Broadway cafe. Mrs. Gerard is so overcome with joy at the acceptance of her proposal that she faints. She recovers and Jones addresses her in endearing terms.

Now Go On With the Story

GOLD DUST

best household aid

This vegetable-oil soap, in powdered form, is a marvelous cleanser. It does more work, more kinds of work, and better and quicker work than any other cleanser. No wonder that it has a greater sale than all the others put together.

Whether you do your own work or hire a servant, buy a package of **Gold Dust** today and test it. You'll never be without it again.

Gold Dust is sold in 50c size and large packages, large package means greater economy.

"Let the Gold Dust Twins do your work"

COUGH?

Stop it quick, with Kondon's the original and genuine Canarian Liniment. Soothing, healing, at once—heals the raw irritation—stops the tickle. Splendid for colds, catarrh, sore throat, etc. Pleasant and pure. Over 25 million bottles already sold. Get Kondon's, in sanitary screw tubes. Money back if it fails. At druggist everywhere. Sample FREE.

KONDON MFG. CO., Minneapolis, Minn.

KONDON'S CATARRHAL JELLY

W.B. Elastine-Reduso CORSETS

Guaranteed to reduce hips and abdomen one to five inches, effecting the requisite fashionable lines.

Elastine Gores relieve all strain, rendering the corset exceptionally comfortable. (see cut)

No. 786 for short, stout figures, low bust; coutil and batiste, $3.00. No. 789 for tall, well-developed figures; medium bust; coutil, $3.00. No. 790, medium bust, imported coutil, $5.00. No. 785, low bust, imported coutil, $5.00.

W. B. NUFORM CORSETS provide fashionable figure-lines, gracefully modeled bust and properly subdued hips. Superior quality, coutil and batiste, daintily trimmed. Guaranteed not to rust, tear or break. Price, $1.00 up.

W.B. FORM BRASSIERE adds form attractiveness to sheer, lacy waists, and keeps snug-fitting waists innocent of wrinkles. Being made and fitted over W. B. Corsets, carry the W. B. Corset-Style, Form-creating and perfect Fit. 50c, 75c, $1, $1.50—at your dealer.

WEINGARTEN BROS., Makers, New York City

Avoid Impure Milk

For infants and invalids

Get

HORLICK'S

It means the Original and Genuine

MALTED MILK

"Others are Imitations"

The Food-Drink for all Ages.

Rich milk, malted grain, in powder form. For infants, invalids and growing children. Pure nutrition, upbuilding the whole body. Invigorates nursing mothers and the aged.

More healthful than tea or coffee. Agrees with the weakest digestion. Keep it on your sideboard at home. A quick lunch prepared in a minute.

Take no substitute. Ask for HORLICK'S.

HORLICK'S Contains Pure Milk

Which Is Correct?

The Only T. R.

or

The Only Tea Is

LIPTON'S TEA

Visit Larkin Co. in Summer St.

We sell our Teas, pure fresh Foods, Soaps, Toilet Articles and other household supplies direct from factory to family, thus saving you the middlemen's profits, which we return to you in extra value.

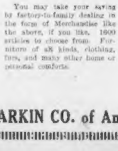

You may take your saving by factory-to-family dealing in the form of Merchandise like the above, if you like, 1000 articles to choose from. Furniture of all kinds, clothing, furs, and many other home or personal comforts.

63 Summer St., cor. Chauncy. You can remember that location. We have a number of visitors every day and would like to have you. You will see exhibited all the varied Products of our factories and other household supplies, which we sell to you at HALF THE RETAIL PRICES. You will see also our fine assortment of high-grade Premium Merchandise which we give you as a Profit-Bonus with your purchases of Larkin Products. This visit will open your eyes. It will show you how

You Get Twice As Much for Your Money By *Larkin* Factory-to-Family Dealing

We invite you, while you are here, to pick out $10 worth of our Products (our price $5) and let us send them to you on Thirty Days' Free Trial. You needn't pay us anything. Just try them and convince yourself of their fine quality. Our Products include 550 articles for some of which you have daily need. You can quickly make up an order for $10 worth. Come in tomorrow or the very first day you can. Or, if you can't, some send for our Catalog anyway.

LARKIN CO. of America, 63 Summer St., Cor. Chauncy

POSLAM SOAP MAKES CLEAR COMPLEXIONS

If you use Poslam Soap for bathing and every toilet use, each ordinary cleansing operation will become a source of benefit. For two roles making the skin clean, Poslam Soap assures its health, soothes tender skin, improves its color and quality, makes clear complexions and protects against infection and parasitic disease. It is able to do this because medicated with Poslam, the healing skin remedy, and is the only soap containing the modern elements which so readily and quickly cure diseased skin.

So many are the advantages and so great the superiority of Poslam Soap that a trial will lead to its continued use, especially by those whose skin shows any tendency to eruptional troubles. It is the best shampoo for dandruff. Ideal for infants' use. Unusually large and lasting cake. Price, 25 cents. For sale by all druggists.

For free sample of Poslam Soap, write to the Emergency Laboratories, 32 West 25th Street, New York City

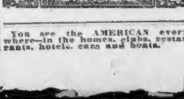

Try this delicious light Fruit Cake

Filled with big, meaty raisins, the finest nuts, carefully screened to eliminate all shell; imported "Tea-rell" citron, the richest in flavor; and good, luscious slices of pineapple. Order from your grocer.

DRAKE'S

You see the AMERICAN everywhere—in the homes, clubs, restaurants, hotels, cars and boats.

BRIDE OF 68 YEARS DEAD IN WAKEFIELD

Mrs. Sarah Robinson Harris, who, although sixty-eight years old, was a bride of but six weeks, is dead at her home in Wakefield. Nearly fifty years ago, just as friends were looking for an announcement of their engagement, they separated. Not long ago Mr. Harris learned that his old sweetheart was a widow. He, too, had lost his wife and they married.

DRAPER LOSES FIGHT TO RECOVER $15,000

WORCESTER, Oct. 29.—George Otis Draper of New York, son of the late General William F. Draper, who inherited $600,000, and in two years was declared bankrupt, again suffered financial difficulty when his bill in equity to recover $15,000 from Annie B. Nelson of this city on alleged notes was dismissed by the Superior Court.

NEW DIRECT ELECTRIC EXPRESS AND FREIGHT SERVICE

The New Boston Terminal Of the Electric Express and Freight Now Open Gives Improved Shipping Facilities

BETWEEN Boston and Points South

On Lines and Connections of the Bay State Street Railway Co.

For Rates and Full Information Inquire of

Electric Express and Freight

336 Harrison Ave., Boston. Tel. Treem. 561

Stock Prices; Financial News

Sharp Decline in New York Market at Opening. Boston Unchanged.

STATE STREET, Oct. 29.—The local stock market opened quiet and steady this morning. With the exception of Amalgamated Copper and Butte & Superior, which declined slightly, the prices were unchanged from last night's closing. Trading was very dull and mostly in small lots. At the end of the first hour the market was irregular, some of the prices being:

Granby 61⅜, up ⅝; Butte & Superior 44⅝, off ⅛; American Zinc 31, unchanged; Calumet & Arizona 76⅝, off ⅛; North Butte 34¼, off ⅛; Wolverine 72, unchanged.

New York Market.

Canadian Pacific slumped 3 points at the opening of the New York Stock Market today, being the weakest issue on the list. Nearly all stocks were off, but after twenty minutes trading there was a rally. Other losses were United States Steel common ⅝, Erie preferred ¼, Baltimore & Ohio ⅛, Atchison ¼, Lehigh Valley ⅝, Union Pacific ⅝, Southern Pacific ¼ and Southern Railway ⅝. United States Steel preferred was up ¼. Amalgamated Copper after opening unchanged gained ⅛. Pennsylvania opened ⅛ higher and immediately gained ⅛ additional. Reading, which sold ex-dividend 1½ per cent, began at 171⅛, and went to 171⅝. There was considerable foreign selling, because of the troubled diplomatic waters. There was market talk abroad that Russia may be dragged into the Balkan war.

The New York Curb was heavy.

James J. Hill Optimistic.

James J. Hill, sole survivor of this country's veteran railroad builders, in a short interview yesterday on business in general said:

"Business conditions are good. The big volume of business created by natural conditions is here and the problem of the roads in the Northwest is to take care of it. Great Northern is having no difficulty in handling its business, but some of the roads will encounter trouble. Great Northern is moving 1,000,000 bushels of wheat a day."

Mr. Hill, when asked whether he thought the better times would continue a year or more, said:

"The country has been slowly recovering from the effects of 1907 and in the last few years merchants, manufacturers and farmers have had to curtail in many lines. But there is a better feeling now, and merchants and jobbers report satisfactory conditions. Farm lands are in excellent shape, which speaks well for another good crop next year. The future depends largely upon what the natural resources of the country can furnish and how they can be handled."

Mr. Hill said that he had little interest in politics, but the general opinion in the Northwest seemed to be that President Taft was gaining ground.

Southern Railway Finances.

On February 1 next $10,000,000 5 per cent. notes of the Southern Railway mature. It seems to have been generally expected that there would be some new financing to take care of these notes at maturity, but we understand that it has been virtually decided to pay off half of the notes at maturity in cash, and to extend for a period of either one or two years the remaining $5,000,000.

Southern Railway should be able to easily pay off $5,000,000 of these notes at maturity without incurring new obligations, on June 30 last the road had $10,377,000 of cash on hand, $22,040,000 of current assets and $12,855,000 of current liabilities, leaving a working capital of $9,184,000.

Business along the lines of the Southern Railway continues to expand. Gross earnings are showing an increase averaging between $7,000 and $8,000 per day.

Foreign Financial News.

London copper warrants opened easy with spot 10s. lower at £75⅛ and futures 7s. 6d. lower at £75⅝.

The Von Rheinen banking firm of Reichenbach in Silesia has failed.

The tone of the London market at 2 p. m. was unsteady and scattered liquidation occurred. Domestic issues drooped and London undergrounds turned flat. American shares opened heavy and were irregularly lower. Canadian Pacific was off 1⅞, and Amalgamated Copper and Baltimore & Ohio were off a point apiece.

London banks are believed to be financing a considerable part of the recent European sales of securities. Foreigners and mines were irregular, partly on account of the embarrassments reported in Germany. Rio Tintos was ⅝ lower at 72⅜.

New York Cotton Market.

Support from spot interests and better cables then due, caused the New York cotton market to open higher today, prices ranging from unchanged to 4 points up. There was a noticeable scarcity of cotton in the gin and shorts, who were trying to replace cotton sold last week, had to bid prices up sharply. Futures and spot in Liverpool were firm.

The regular admission fee to new members of the New York Cotton Exchange has been increased from $500 to $1,000 by vote of 107 to 35. The change takes effect immediately.

BOSTON STOCKS.

Following is the range of prices to 11:15 for leading Boston stocks:

RAILROADS.

	High.	Low.	11:15.
Boston Elevated	122½	122¼	122½
Boston & Maine	98½	98½	98½
TELEPHONES.			
American	143	143	143
MISCELLANEOUS.			
United Fruit	186½	186	186
MINING STOCKS.			
Calumet & Arizona	77	76⅞	76⅞
Calumet & Hecla	550	550	550
Granby	61	60½	61
North Butte	34¼	34¼	34¼
Old Dominion	59	58⅝	58⅝
Quincy	80½	80½	80½
Shannon	14¼	14¼	14¼
Superior	30½	30½	30½
Utah Con.	11½	11½	11½
Wolverine	72	72	72
UNLISTED SECURITIES.			
Amalgamated	84⅜	84⅜	84⅜
Am. Zinc	31⅛	31⅛	31⅛
Butte & Superior	45	44⅝	44⅝
East Butte	15	15	15
Indiana	14½	14½	14½
Keweenaw	2	2	2
Lake Copper	28½	28½	28½
North Lake	3	3	3
Pond Creek	24	24	24
Superior Boston	1⅜	1⅜	1⅜
Swift & Co.	105¼	106	106
U. S. Smelting pf.	50	50	50

BOSTON CURB.

Following is the range of prices to 11:15 for leading Curb stocks:

QUALIFIED LIST.

	High.	Low.	11:15.
Bay State Gas	20¼	20¼	20¼
Boston Ely	1 1-16	1 1-16	1 1-16
Boston Central	7	6 15-16	6⅞
Calaveras	2 13-16	2 13-16	2 13-16
Crown Res (ex-div.)	3⅛	3⅛	3⅛
First National	2¼	1⅞	1⅞
La Rose	2 7-16	2⅜	2 7-16
McKinley	1⅞	1⅞	1⅞
UNQUALIFIED LIST.			
Alaska Gold	8⅝	8⅝	8⅝
Begole	2⅝	2⅝	2⅝
Lion Hill	93c	90c	90c
Nev. Douglas	2 13-16	2 13-16	2 13-16
Smoky Devel.	2¼	2¼	2¼

TWO MILITIAMEN DEAD, 41 HURT IN CANADIAN CRASH

TORONTO, Ont., Oct. 29.—Two militiamen are dead, three are fatally injured and thirty-eight more or less seriously hurt as a result of a collision between a Chicago flyer and a troop train bringing Toronto militia back from a camp at Niagara. The collision took place at Streetsville Junction on the Canadian Pacific, about twenty-eight miles west of Toronto.

The troop train carried 800 soldiers. Owing to some mistake, the train took the switch and darted into the siding where the Chicago flyer was standing. The impact telescoped several cars of the troop train. Privates James Murdoch and Alexander Sinclair of the Highlanders were instantly killed.

Among the probably fatally injured is Willis Watson, aged twelve, son of Sergeant Watson of the Highlanders.

SALES BOOKKEEPER DIES AT HER DESK

Stricken with heart disease as she was closing her books, Mrs. Sarah W. Gilnes died in the department store of William G. Webber & Co., where she had been head bookkeeper for years. She was a sister of the founder of the company and fifty-eight years old.

MAINE HUNTER KILLS HUGE LYNX

WESTBROOK, Me., Oct. 29.—A tattered hunting coat and sweater and the body of a large lynx are being exhibited by Joseph L. Dow as proof of a struggle with the animal during a hunting trip near Kingman last week. The lynx weighed more than forty pounds and measured four feet, eight inches.

B. & M. TRAINS TO NEW YORK NEXT YEAR

Re first of next year will see the institution of express train service from the North station direct to New York, Vice-President Timothy E. Byrnes announced that it waited only the completion of the Hampden railroad, connecting the B. & M.'s Central Massachusetts line with Springfield at Bondsville.

CONVICT SAVES BOY FROM JAIL BY PLEA

CHICAGO, Oct. 29.—The plea of an old convict saved Charles Brondbeck, eighteen years old, from a penitentiary sentence. "I'm an old convict," he said. "Don't ruin his life by sending him to the pen.' I know how it blasts a man's life. Send me." This plea by Magnus Nelson, who, with Brondbeck, held up three men in a park, got the younger prisoner sent to a reform school instead.

HOLD LAWRENCE SUSPECT.

LAWRENCE, Oct. 29.—Charles Vetter, thirty-two years old, was arrested in Dover, N. H., on a charge of being the principal in a street fight here, October 19, which resulted in the death of John Bandusky. He was arraigned in court here today.

EASTERN COAL CO. FAILS.

The Eastern Coal & Coke Company of East Boston today filed schedules in bankruptcy with the clerk of the United States District Court, disclosing liabilities of $93,318 and assets of $1,071.

CHAMBERLAIN DENIES WESTERN ROAD DEAL

NEW YORK, Oct. 29. — President Chamberlain of the Grand Trunk on his return to Montreal denied that his road sought or was seeking to purchase the Chicago Great Western. In the West, Mr. Chamberlain said, everything was excellent and crops enormous, but harvesting was backward owing to bad weather. Whether the harvest will turn out like last year's will depend on the weather November 1 brings.

SOMERVILLE FOLK SCARE OFF BURGLARS

The return home of Mrs. Charles F. Swan from an automobile trip an hour early frustrated the plans of burglars at her home at No. 17 Greene street in the Spring Hill section of Somerville. As Mrs. Swan entered by the front door the burglars made a hasty exit by the rear door. Silverware was left piled up ready to be taken away.

Auto News

By J. C. KERRISON.

The much postponed automobile races at Rockingham will take place this afternoon if the weather conditions are favorable. When the weather man told Chairman John L. Judd of the dealers' committee that it would be a fine day Wednesday, Mr. Judd and the committee decided it would be a fine day Tuesday and that it might rain Wednesday.

All who had cars entered for the events that were called off have agreed to have their cars on the course today. In the five and ten-mile professional drivers' race for non-stock cars, Jessop and Hart will drive the Darling and Badger Nationals respectively, while Harry Cobe and Charlie Merrill will drive the Jackson and Harry Grant and Jack Leclin will be at the wheel of two Stutz cars. Daniel Higgins will drive Bo Flanders and J. R. Babcock will pilot his Mora car.

* * *

L. G. Fairbanks, advertising manager of the Diamond Rubber Company, is in Boston, pushing a campaign in the interests of the Diamond safety tread tire. He is the guest of L. K. Hittenhouse, New England manager of the Diamond Rubber Company's branch.

"The problem of preventing skidding is in finding a way of getting rid of the slippery film so that a tire can get a firm grip on the dry, clean pavement," says Mr. Fairbanks. "You will notice the cross and parallel bars on the Diamond safety tread tires. There are two series of straight bars which may be compared to the straight piece of rubber which is now used to dry windows after washing. The safety bars of the tire, in fact, is a tire with a large number of squeegees attached to its tread and these squeegees work exactly like the window squeegee.

"The Diamond safety tread tire prevents skidding by preventing the beginning of the skid or slide on either the forward or sidewise skid. The first bar to touch the pavement cleans away the dangerous film and the bar behind finds a dry, clean surface to grip. The arrangement of the bars positively prevents water, mud or grease slipping between the bars and serving as a lubricant for the bars following."

The Frank Billion Motor Car Company of South Boston is the latest to enter the motor industry. It will build a truck designed by Victor A. Hodgdon. The Frank Billion Company is widely known in the electrical field. It will build a truck from one to three capacity, which will have many novel features.

The House of Good Cheer
Arrange for Your Hallowe'en Party
Thursday Night
Music
Fountain Attraction
RATHSKELLER
Under NEW YORK CAFE HOUSE
Open Until Midnight

THE BOSTON AMERICAN

Publishes every week day except Sunday at 30 Winter street, Boston, Mass.

BRANCH ADVERTISING OFFICES.
DOMESTIC AND FOREIGN ADVERTISING
FOR THIS PAPER RECEIVED AT
WASHINGTON BUREAU, BOSTON OFFICE, BRUCE BLDG., NEW YORK CITY, OFFICE
NEW ENGLAND NEWSPAPER PUBLISHING CO.

Entered as second class matter, June 4, 1901, at the postoffice at Boston, Mass.

Entered as second class matter at the postoffice at Chelsea, Mass.

Terms—Daily and Sunday, Five Cents. Daily only, Three Cents. Sunday only, Five Cents.

Daily only:
One year $5.00
Six months 1.50
One month ..... .50
Sunday only:
One year 1.50
Six months ..... .75
One month ..... .15
Daily and Sunday:
One year 6.50
Six months 1.75
One month ..... .65

For foreign subscriptions add postage at rate of 1 cent per copy daily and 5 cents per copy Sunday.

Theatres.

At the Old
HOWARD
FAME

Fame is the applause tendered a hero after he has won the big game. The Knights Jack O'Brien, well-known comedy in a famous Knights of the ring and a famous Jack Dempsey in the athletic world. Trip from Reno." The Monte Carlo Burlesquers at the Gayety. Tickets. Always something doing from 1 till 11 at the Old Howard.

ENGLISH JACK O'BRIEN
Welterweight Champion
in the athletic sketch, "A Trip from Reno," assisted by Willie Plimmond and Una Bonnell.

MONTE CARLO GIRLS
The Big Noise in Burlesque with Harry Welch, Billy Inman, Belle Vernon and Zella Clayton. Big Variety Program.

HOLLIS Evgs. 8:15. Mats. Wed. & Sat. at 2:15
"Coming Home to Roost"
A NEW PLAY OF AMERICAN LIFE
By Elsie Ferguson, author "The Divorcee"
NEXT MONDAY NIGHT—Two Weeks Only
SEATS ON SALE
DAVID BELASCO Presents
THE CONCERT
Herman Bahr's Great Comedy
Superb Belasco Cast Headed by
LEO DITRICHSTEIN

Theatres.

COLONIAL Nights at 8. Mats. Tomorrow & Sat. at 2
The QUAKER GIRL
With INA CLAIRE and PERCIVAL KNIGHT

COLONIAL THEATRE
TODAY AT 1:30 SHARP
BENEFIT
FOR THE HENRY B. HARRIS REST HOME FOR STAGE CHILDREN.
THE FOLLOWING ARTISTS WILL APPEAR
The Melorsingers Will Rogers
Gertrude Bryan Maurice and Florence Walton
George Arliss Rose Stahl
Blanche Ring William Courtleigh
...lliam Carleton Ina Claire
Percival Knight
May Vokes
SEATS NOW SELLING
PRICES 50, 75, 1.00, 1.50, 2.00

SHUBERT THEATRE Tremont St. Opp. Bijou St. Tel. 3022 Oxford
Evgs. at 8. Wed. & Sat. Matinees at 2.
LAST 2 WEEKS
GERTRUDE HOFFMANN'S SPICIEST SHOW IN SHUBERTDOM
BROADWAY TO PARIS
Extra Matinee Election Day.
Regular Prices $1.50
Maurice and Florence Walton.
Frisco's Model Ballroom Dancers.

B. F. KEITH'S THEATRE
Jesse L. Lasky's Magnificent Production, This
"TRAINED NURSES"
WITH
CLARK & BERGMAN
COMPANY OF 15! 7 BIG SONG HITS!
9—STAR VAUDEVILLE ACTS—9
Overture at 2 and 7:45

BOSTON THEATRE
Special Engagement. Special Prices.
7 Nights and 7 Matinees,
Commencing Sat. Nov. 2.
The Best New England Play Ever Written
QUINCY ADAMS SAWYER
800 Good Orchestra Seats 1.00
Orchestra Circle 75c. Entire First Balcony 50c. Entire Second Balcony 25c

MAJESTIC Evenings at 8 Wed. & Sat. 2
Tel. 452 Ox.
Henry W. Savage Offers
The Glittering Joyous Operetta
Little Boy Blue
LAST TWO WEEKS
Extra Mat. Election Day
POPULAR PRICES WED. MAT.
Bal. 50c. Entire Orches. 75c. Orches. $1, $1.50

ST. JAMES THEATRE
Huntington & Mass. Aves. Tel. B. B. 260
Seven months from the Shubert Theatre, New York
The St. James Theatre Co. in Clyde Fitch's Pulitzer Prize Play
THE BLUE MOUSE
Mats. Tues., Wed., Fri. & Sat. at 2:15 sharp.
Prices, Eves. 15-50. Mats. 15-25.
Branch Ticket Offices: 120 & 207 Tremont St.
Next Week—Alias Jimmy Valentine

TREMONT THEATRE
Tonight at 8. Only Mat. Sat.
LAST 6 TIMES
BLANCHE RING
In Vaudeville Comedy Success
The Wall Street Girl
NEXT WEEK—SEATS THURSDAY
HENRY MILLER in
THE RAINBOW

PLYMOUTH THEATRE
Evgs. 8:15. Mats. Thurs. & Sat. 2:15
MR. GEORGE
ARLISS "Disraeli"

Castle Sq. Daily at 2:15 and 8:15
Mr. John Craig Announces
BUTTERFLY BARONET
Prices 15c, 25c, 50c, 75c
Downstairs Ticket Office—15 Winter Street.
Next Week—"The Commuters."

PARK Ninth Week The Big Hit
Evgs. 8:15. Mats. Wed. & Sat. 2:15
ROSE STAHL
IN KLEIN'S ROMEDY DRAMA
MAGGIE PEPPER

GLOBE 10 a. m. to 6 p. m. 10-15c
15 ALL STAR VAUDEVILLE FEATURES
TONIGHT AMATEURS
Wed. and Fri. COUPON STORE
All New Vaudeville and Photoplay Programme

SCENIC TEMPLE
Berkeley St. and Warren Av.
Mats. 2:30. Eves. Con. 7 to 11:30
Admission 10c. All Seats Free

GAIETY BURLESQUE VAUDEVILLE
Week St. next Bayston
THE MERRY-GO-ROUNDERS

NATIONAL National Sq.
Prom. & Dover Sts.
TOP O' TH' WORLD DANCERS
WITH ORIGINAL COLLIE BALLET
5-All Star Vaudeville Attractions-5
Mats. 10, 20c. Eves. 10, 15, 25, 35c

Tremont Temple Daily 2:30, 8:15
Prices 25c to $1.50
LAWRENCE GRANT
YELLOWSTONE NE in KINEMAC LOR

WALDRON'S CASINO
Hanover Street
Near Tremont Row
CRACKERJACKS BURLESQUERS

GRAND OPERA HOUSE Girls from Joy... Burlesque. Ladies' Matinee Daily. Any Seat 10 Cents.

Tours and Travels.

NEW YORK $2.40
VIA RAIL AND BOAT
BAY STATE LINE
OUTSIDE STATEROOMS. $1.00
Boat Accommodations
GEORGIA and TENNESSEE
Daily, including Sunday. Improved Service.
Telephone, Main 1714
Ticket Office, 334 Washington st., Boston.

To New York $2.50
Via Rail and Boat. Daily and Sunday
COLONIAL LINE 266 Wash. St. Phone B. B. 2758

CASTLE SQUARE HOTEL
Special dinner, 75 cents, served daily 12 noon to 7 p. m. Beef Bouillon in Cup, ½ dozen Cotuit or Blue Point Oysters, or ½ dozen Little Neck Clams. Choice Roast Young Stuffed Chicken, Giblet Sauce, Roast Sirloin of Prime Ribs of Corn Fed Beef, Dish Garnish, Filet Mignon, Mashroom Sauce. Fried Hominy with Vermont Maple Syrup. Boiled, Mashed or Sweet Potatoes. Green Peas. Stewed Tomatoes. Lettuce Salad, Vanilla Ice Cream with Chocolate Sauce. A Pot of Tea or Coffee or a Bottle of Milk. Including Choice of Bottle Spanish Sherry or Port or Bottle of Brotherhood or Sunset Claret or Sauterne.

Democrats!
CALL FOR TICKETS
From James B. Connolly, 64 Devonshire St., or Col. Thomas F. Doherty, 642 Tremont Bldg.

BOURKE COCKRAN
America's Greatest Orator
AND OTHERS
Symphony Hall, Boston
7:45 P. M., Tonight, Oct. 29
No Admission Without Tickets Before 7:45.
THOMAS F. DOHERTY,
151 Harvard St., Dorchester

POLITICAL ADVERTISEMENT.

$500 Cash
$250 Cash
$150 Cash
$100 Cash
$50 Cash
$25 Cash
and 94 Other Cash Prizes
(Entirely Additional to the Final $40,000 Prizes)

Will Be Paid in Two Weeks More to the One Hundred Candidates in the BOSTON AMERICAN'S - - - - -
$40,000
Contest

Who Poll the Greatest Number of Votes, by Subscription, Between October 6th and November 16th.

AND THEN COMES
The First Vote List

Only Votes and Subscriptions Received up to Nov. 16 at 10 P.M. Will Be Counted in Compiling the First Vote Standing, Which Will Be Printed *Immediately* After "Special Offer" Ends!

Contestants—Notice!

You are particularly requested NOT to write the name of any newsdealer or newsboy on the subscription blanks unless the subscriber expresses PREFERENCE for some particular newsdealer or newsboy to make delivery of the paper—OTHERWISE LEAVE SPACE PROVIDED BLANK.

RUSH IN YOUR SUBSCRIPTIONS

Lost and Found.

15c a line of 7 words. 25c display.

LOST—In Franklin Park near Scarer st. and Humboldt av., Sunday, lady's gold locket, case William watch and fob. Old 47 fob in case. Finder please return to MISS TAIT, 31 Hancock st., Dorchester, after 7 p. m.; reward.

LOST—Red setter wearing license of Medway; collar mark, I. A. Gaubert, Southport, Ct. Finder please notify or go to 81 Sumner st., Dorchester and receive reward; no questions asked.

LOST—Sunday, Oct. 27, locket, "M. L. S." a keepsake. Return OFFICE 30 Huntington st., Boston; reward.

LOST—Gold bracelet on Columbia st. Blue Hill av. or Commercial st., Oct. 27; reward. 30 Columbia st.

LOST—Watch with charm H. C. and chain. Reward if returned to RAY COHEN, 52 Gardner st.

Money to Loan.

These advertisers are under the supervision of the State of Massachusetts.

QUICK LOANS at legal rates, on salary, furniture, pianos, office, horses and vehicles; full benefit of 30 day pay loan tickets; distributing agency for Boston; private entrance, MARES & AVERY, 15 Court sq., 3d floor. Tel. 2320.

MONEY to loan on furniture and pianos. 187 Tremont st., rm. 25, Loc. 34.

Information Wanted.

15c a line of 7 words. 25c display.

INVESTIGATION WANTED—Any person or company desiring information can secure same from Iowa cottage dealing through responsible agency. Brief story of court cases against that concern, also names of people who traded with them and amount; banks of places at collectively low prices that were said to dissolve immediately satisfactory, and given each individual later. Address P 208, Boston American.

Business Personals.

15c a line of 7 words. 25c display.

OPTICIAN—Broken lenses duplicated with name, address, photos and charitations, all for 25c; lenses for less. Dr. EDWARD HANSEN, Optician, 291 Tremont st., Old Court House and 85 Sa.

MARRY—Many rich people seeking and getting congenial; infinite benefit or adopted if desired. Write CLAYWOOD SANITARIUM, New Haven, Rochelle, N. Y.

MARRY—If real friends; latest list free. NUBE CORRESPONDENCE CLUB, Newtonville, Mass.

Special Announcements.

15c a line of 7 words. 25c display.

THROW away your foot remedies if they don't do you any good; for $1 I will tell you how to cure your feet, no matter what ails them. Call or write Dr. ROSS, 1 Hancock st., Boston. Tel. 2250-L. Hours 9 to 5. Evenings by appointment only.

DR. JEFF. SURBON & SPECIALIST, honors graduate from expert all diseases, deformities, surgical emergencies, accidents, etc.; 10-yr. office fees, $1-$2. 25 Chandler st.

Astrology.

40c a line of 7 words. 40c display

MISS HANSON, PALMIST, CLAIRVOYANT, card reader, crystal gazer thereof. 1658 Washington st.

MME. Ross—Boston's leading gifted medium, palmist; reveals all affairs of life. Sec. $1; daily 9 to 9. 1909 Wash. st., 1st. Dover and Castle sts.

Adoption.

15c a line of 7 words. 25c display.

WILL adopt baby; healthy home between and 3 years. A 282, Boston American.

Printing.

15c a line of 7 words. 25c display.

SEND 2c for sample cards; 10c: a 100 up; labels, 50c a 1,000 up; envelopes, 75c a 1,000 up; price lining this to MR. SCOTT, 2 Tremont row, rm. 65.

HOW TO ADVERTISE—Send for booklet. 61. B. BRIEF PRESS, 31 Leverett st., Boston.

Machinery and Tools.

15c a line of 7 words. 25c display

WANTED—Stationary gasoline engine and about 1½ h. p. (about 18-gallon) stock-feed boiler; condition must be good and cheap for cash. Give full description, full particulars, to HUNTLEY POULTRY FARMS, N. Sudbury, Mass.

FOR SALE—Two 100 h. p. boilers, 150 pounds steam pressure; full line of steam engines up to 500 h. p. THE HALLDEN MACHINE CO., 1 Union st., Springfield, Mass.

GOOD as new, wanted, cheap for cash, 14 or 16 in. WILSON, St. Mary's court, Brookline.

HARRINGTON & HOWARD, 2 Howard st., cor. Sudbury st., Boston.

Storage.

15c a line of 7 words. 25c display.

MEDFORD FURNITURE & STORAGE CO., rooms, 1 to 5; low rates; separate rooms; from all parts of Boston and suburbs at one-half rates; also piano moving. Medford 1000.

MASSACHUSETTS STORAGE WAREHOUSE CO.—Boston Furniture Storage; low rates; monthly estimate free. 2020 Washington st., Tel. 2320.

SUB STORAGE WAREHOUSE CO., Tel. Oa. 8, 849 Washington st., 1,040 rooms, $1 month 2d.

Typewriters.

15c. line or 7 words. 25c. display.

$5 FOR 3 months rents a fine typewriter; no trial $20 machine; rent applies on purchase. Tel. Oxford 1078. 278 Washington st., Boston.

RELIABLE TYPEWRITERS, $15 up; $5 cash, $5 monthly; rented, exchanged, repaired. THE OFFICE APPLIANCE CO., 15 Water st.

ALL MAKES—Largest typewriter rented, rebuilt AMERICAN WRITING MACHINE CO., 38 Bromfield st.

Wall Papers.

15c a line of 7 words. 25c display.

A COMPLETE line of new and artistic wall paper; new designs for season of 1912 now in stock; reasonable prices. THE MAN IN WALL PAPER.

M. RUDNINSKY, 1354 Northampton st., corner Dalton st., 1st floor; painting, $1.00; whitewash, 2 coats, 35c.

Miscellaneous.

15c. line or 7 words. 25c. display.

WANTED—Men only, to give our general debility treatment a trial; no medicine; guaranteed to be as represented or money back; samples two cents; mailed in plain wrapper. PENN MEDICAL DISPENSARY, Harrisburg, Penn.

Barter and Exchange.

14 words or less 14c; additional words 1c.

LAND IN CUBA—For sale or exchange for real estate in Boston; will be sent booklet in American money; good well, partly developed. C. A. WHITNEY, 1 Broadway, N. Y.

LOTS of single and double-iron records for exchange, wanted, Edison RUBY RECORDS EXCHANGE, 1 Goodrich ter.

Schools and Colleges.

15c. line or 7 words. 25c. display.

BOOKKEEPING—Private instruction, quick system, $5 per month; positions furnished by competent author. P. O. Box 2084.

Dogs, Cats, Pets, Etc.

12½c a line of 7 words. 25c display.

AIREDALES—Wanted, a registered Airedale; young dog. Send description and price to U 65, Boston American.

Hatters.

15c a line of 7 words. 25c display.

MEN'S soft hats cleaned and trimmed; derby hats cleaned, new band, 50c. WELCH-HART & RUHMAN, 11 School st.

Sewing Machines.

15c a line of 7 words. 25c display.

DANDY thimble, $10; parts for all modern and old-style machines. STERN & CO., 25 Essex st.

Sandpapering.

25c. line of 7 words. 25c. display.

HAVE old floor sandpapered like new. ROYAL FLOOR SURFACING CO., Tel. 063-W. Revere.

Wines and Liquors.

25c a line of 7 words. 25c display.

ABSOLUTELY STRAIGHT 3-star Rye, whisky; 3 full qts. express paid, $2.50. 2 full qts. Big THOR, $3.00 & $4.00. 50 Sts. Market st., Bal. 1700.

Yachts, Boats and Engines.

12½c a line of 7 words. 25c display.

WANTED—20 ft. runabout with reliable engine. Price with photo. U 70, Boston American.

Male Help Wanted.

10c a line of 7 words. 20c display.

Hair Dresser.

GILCHRIST CO. requires an experienced man to do Marcelle Waving and Children's Hair Cutting. Apply to MISS MILLER, Hair Goods Dept.

RUBBER WORKERS

WANTED—Rubber boot and shoe makers. Good wages and steady work. Apply, 241 Congress st.

YOUNG MEN—Wanted; good opening for young men to learn fancy goods manufacturing.

Steady work and good chance for advancement. Apply at once to M. H. CARR & CO., Mfg. Jewelers, Dorman st., W. Somerville.

COLLECTOR

WANTED—STRICTLY EXPERIENCED COLLECTOR; NONE OTHER NEED APPLY; MUST BE ABLE TO RIDE MOTORCYCLE; GIVE BEST MOTORCYCLE REFERENCES AND BONDSMEN; GOOD SALARY. SUMMERFIELD CO., 729 WASHINGTON ST.

Young Men Wanted.

STRONG young men to work in rope factory; steady employment; apply at once. WAINES & CHILDS CO., 15 Winchester st., Medford.

STENOGRAPHER

WANTED—Bright man, about 25 years old, with good penman and accurate at figures; must be quick at $18; good opportunity. A 221, Boston American.

AUTO MECHANIC.

WANTED—A number to fill good positions. Apply to F. B. WHITCOMB, Worcester, Mass.

CANVASSERS—Wanted, for our wagons; add men to sell our goods from our wagons; sell to consumers; 3 to 5 days in week; $3 per day and wages. Apply at SALVATION ARMY INDUSTRIES, 1344 Dorchester av., Boston.

DRAFTSMEN—Wanted, men with some experience; steady work; state experience and salary; opening for sales, Box 1, Cambridge st., Allston, Mass.

HERALD BUREAU—Boys wanted to sell Herald contracts; steady position; state references and address; apply between 12 and 1 o'clock, room 1, 14 Herald st.

LITHO. FEEDERS—Apply JOHN WORLEY CO., 42 Stanhope st.

LITHO. FEEDERS—Wanted; apply JOHN WORLEY CO., 42 Stanhope st.

LITHO. PRESSMEN—On blank work, JOHN WORLEY CO., 42 Stanhope st.

MOLDERS—Two wanted for brass foundry. Apply to UNION METAL WORKS, 80 Carter st., Roxbury.

PAINTERS—Wanted for outside painting, inside; good steady work. MURRAY AMUSE. CO., 1216 Harrison av., Roxbury.

PAPER AND WOMEN—Experienced on sealing machines. DICKERMAN-MARLAND CO., 355 Albany st.

SHOE HELP—Assembler and button fastener, steady work. VICTORIA SHOE COMPANY, 50 Bowen st., East Boston.

SPOOLER—Wanted; a spooler on D. & F. spooler; steady work. Apply at WELLESLEY KNITTING MILLS, Newton Lower Falls.

STITCHERS—On sheep skin, lined and makers. Apply at 9 Bennington st., East Boston.

TAILORS—Wanted to work on ladies' coats. Apply at GREAT LAKES CLOAK CO., 1 Bedford st.

TWO MEN for work in a theater, will pay good wages, good opening for right men. 514 Washington st., Boston.

WEAVERS—Wanted, fancy worsted weavers, one and two loom work; weavers making as high as $25 per week; starting more night hands on HOSIERY SYSTEM, Rochester, N. Y.

WE HAVE 125 more men to build up a paying business of your own; we help you to a full start for a large income. Address Department 1, 1 Madison av., New York.

WE OFFER OPPORTUNITIES EXCHANGE, Buffalo, N. Y.

Agents and Canvassers.

15c a line of 7 words. 25c display.

AGENTS—Do you want to run a clean, reasonable, legitimate business, with no competition, selling a service endorsed by the highest class of merchandise and thoroughly appreciated by every user; nothing essential; simply a straight forward business enterprise, quality merchandise, liberal commissions and steady co-operation, giving you income assured, profitable salespeople furnished. Write A. S. S. SUPPLY CO., Box 1, 134 Nassau st., New York.

AGENTS—Wanted, male or female, in and around Boston; big selling proposition; sell on sight; also local agents in all New England cities and towns. KOSMOS CO., 1 Beacon st., room 61, Boston.

AGENTS—Send for our new premium plan and sample, both are free, easy, quick sales, good profits, write today. THE MASON MFG. CO., Beehive st., Canning, N. Y.

AGENTS—SELLER—Ready to families, free outfit; must have rabbit; send pay; write for terms. 1 Dearborn st., Room 20, A., 11 Times Building, N. Y.

WANTED—Local agent and canvasser to travel ground; liberal salary and car expenses. Address A 250, Boston American.

Male Situations Wanted.

5c a line of 7 words. 25c display.

CHAUFFEUR—Would like position with private family; temperate, experienced on all kinds of motors; best references; go anywhere. H 276, Boston American.

PRINTING—Young man, 18 yrs. old, bright, intelligent, good education, would like position at printing, good at mechanics, is studying C. S. course for 18 months, good ref.; write. K 282, Boston American.

HOUSEMAN—Position wanted in private place or institution. J. W. KEENAN, 110 Worcester st.

LAUNDRY SUPT.—Wanted by married man; 10 years' position in wholesale and high grade laundry as supt. or foreman; 32 years' experience in all branches; best of references. W. E. BECKER, 37 Abbott st., Worcester, Mass.

PAINTER—Wants work by day or contract; good work and reasonable prices. 28 Bailey st., Dor.

PLUMBER—Wants work by day or contract; good work and reasonable prices. 28 Bailey st., Dor.

SALESMAN SELLER—Wants to families, fine outfit; must have rabbit; send pay; write for terms. 1 Dearborn st., Room 20, A., 11 Times Building, N. Y.

WANTED—Local agent and canvasser to travel ground; liberal salary and car expenses. Address A 250, Boston American.

Automobiles.

15c a line of 7 words. 25c display.

AUTO TO LET.

7-PASS. FIRELESS, $2.50 per hour; special rate to day or week. Oa. 7444-W.

1909 PEERLESS, limousine and touring body, in finest shape and fully equipped; will sell or exchange for auto, 90 h. p. Pierce touring car; in good condition; will sell cheap. Apply to owner, 1 Avery st., room 45 to 50. Tenn. touring car, 5 extra shoes and glass front, $700; 1910 Mitchell, 7-pass. touring car, detachable tonneau, $425. C. WOODSIDE, 222 Eliot st., Motor Mart Boston.

A BARGAIN—$785. for Studebaker 30 touring car; is in fine condition in every way, newly painted, tools, top and everything ready to go; has electric style to make a light delivery; go all over Boston and look at our autos and see this car; we will bring your money with you and ride home fully guaranteed. HARRY A. CHASE CO., 1 to 7 HARRISON AVE. EXCHANGE, 61 Northampton st., Boston.

1912 COLUMBIA—2-pass. roadster. A handsome shape and fully equipped; will sell or exchange for auto, 90 h. p. Pierce touring car; in good condition; will sell cheap. Apply to owner, 1 Avery st., room 45 to 50. Tenn. touring car, 5 extra shoes and glass front, $700; 1910 Mitchell, 7-pass. touring car, detachable tonneau, $425. C. WOODSIDE, 222 Eliot st., Motor Mart Boston.

A BARGAIN—$785. for Studebaker 30 touring car; is in fine condition in every way, newly painted, tools, top and everything ready to go; has electric style to make a light delivery; go all over Boston and look at our autos and see this car; we will bring your money with you and ride home fully guaranteed. HARRY A. CHASE CO., 1 to 7 HARRISON AVE. EXCHANGE, 61 Northampton st., Boston.

$850 BUYS 1911 model 21 Stoddard, 3-pass. roadster; model 6-48; has self-cranking; Bosch roadster; $485 buys 1909 Reo, 5-pass. touring car; first-class condition; guaranteed. Other bargains for $1,000 up. GEORGE GROW, 149 Worcester st., Natick.

$235; BUYS 4-cyl. light delivery truck, will carry ¾ of a ton; just the thing for grocer, plumber or milkman; in perfect running condition and sold with guarantee. GEORGE GROW, 149 Worcester st., Natick.

CHALMERS 7-pass. Two-passenger runabout top, windshield, speedometer, extra tire, demountable rims; will sell cheap for cash or exchange. F. B. CROCKETT, 11 Willow avenue, Somerville.

FOR SALE—Stanley car, in perfect order; extra tires and rims; will exchange for horse and heifer; will last 10 years; bargain. Address DR., 1 Summerset st., Roxbury.

TWO-TON auto truck, 24-horsepower, suitable for any business; to be sold cheap for cash; fully guaranteed good. Apply to M. SONIS, 96 Webster st., Boston.

AUTOMOBILES—To let by hour, day or week; Packard cars, 5 passengers, $3.50; 7 passengers, $5.50; special rates. Tel. 1578-M Jamaica.

FOR SALE—Light touring car, $100; excellent condition, will demonstrate; this is a genuine bargain. 109 Harvard st., Brookline.

WILL SELL 30 h. p. touring car, A1 condition, tires like new; will sell at once for $285. Apply at 99 Harvard st., Brookline.

1912 FORD 1400—Regular factory equipment. See this car at F. L. BRALEY'S, 41 Stanhope st., Boston.

STANLEY repair work done by factory men; satisfaction guaranteed. Tel. Broadway 4798. 81 St. Mary's st.

1911 REO-51, runabout, 1912 sizes and rear side, demountable equipment. Tel. Cath. 2028-L.

FOR HIRE—7-pass. Packard, $15 per day, $10 ½ day. 2d. 1907-W. Malden.

Male Help—Miscellaneous.

15c a line of 7 words. 25c display.

THE ONLY
AUTO SCHOOL
IN BOSTON USING A
SIX-CYLINDER CAR

FOR BEGINNERS—Commencing a repair course on up-to-date electric touring car; classes daily; terms reasonable; call or write for booklet. HYPERION, 197 Pleasant st., Boston, formerly instructor at Y. M. C. A. Auto school.

WANTED

Every reliable man in Boston and vicinity to know that he can get his Fall and Winter coats for himself and his entire family on the easiest terms ever offered at the CASH CO-OP. CO.'S new store, 709 Washington st., Boston.

Learn Automobile Driving
AND REPAIRING at the most practical and most successful school in Boston; REPAIR COURSE $100; DRIVING COURSE $50; call or write for free booklet, giving class days.

BONNEY & GREIG,
222 Columbus av.

AUTOMOBILE SCHOOL.
LICENSED AND REGISTERED.
THE ONLY school in Boston having 30 and 60 h. p. Ewing six American electric road work; no more lessons than necessary; only school in New England, unlimited repair course, $15; six road lessons, $25; $10 down, $5 weekly. WILLIAMS, 83 Chestnut st., Boston; free trial; come and see us today.

TELEGRAPHY.

BEGIN Nov. 1; classes in both wireless and wire telegraphy; special inducement to students who enroll before Nov. 1. MORSE TELEGRAPH SCHOOL OF TELEGRAPHY, 18 Boylston st.

Young Men Wanted.

TO LEARN to drive and repair automobiles in our shop; practical instruction; day and evening; good pay while learning; no books. NEW ENGLAND AUTO SCHOOL, 58-62 Church st., Boston.

Learn to Drive an Automobile

IN 6 lessons. MR. REID, 274 W. Newton st., opp. Methodist Building. Formerly instructor at Auto Mart, Boston.

A. O. HALL'S BARBER SCHOOLS, 814 Washington st., Boston, and 1 Main st., Malden, Mass., are the largest and most successful.

ENGINEERS AND FIREMEN instructed for examination for licenses; day and evening classes; apply to F. B. WHITCOMB, Worcester, Mass.

FLAGMEN—Wanted, for our wagons; add men to sell our goods from our wagons; sell to consumers; 3 to 5 days in week; $3 per day and wages. Apply at SALVATION ARMY INDUSTRIES, 1344 Dorchester av., Boston.

DRAFTSMEN—Wanted, men with some experience; steady work; state experience and salary; opening for sales, Box 1, Cambridge st., Allston, Mass.

HERALD BUREAU—Boys wanted to sell Herald contracts; steady position; state references and address; apply between 12 and 1 o'clock, room 1, 14 Herald st.

HORSESHOER—Must be good driver and can do horseshoeing; expert all diseases, deformities, surgical emergencies, accidents, etc.; 10-yr. office fees, $1-$2. 25 Chandler st.

LITHO. FEEDERS—Wanted; apply JOHN WORLEY CO., 42 Stanhope st.

LITHO. FEEDERS—On blank work, JOHN WORLEY CO., 42 Stanhope st.

MOLDERS—Two wanted for brass foundry. Apply to UNION METAL WORKS, 80 Carter st., Roxbury.

PAINTERS—Wanted for outside painting, inside; good steady work. MURRAY AMUSE. CO., 1216 Harrison av., Roxbury.

PAPER AND WOMEN—Experienced on sealing machines. DICKERMAN-MARLAND CO., 355 Albany st.

SHOE HELP—Assembler and button fastener, steady work. VICTORIA SHOE COMPANY, 50 Bowen st., East Boston.

SPOOLER—Wanted; a spooler on D. & F. spooler; steady work. Apply at WELLESLEY KNITTING MILLS, Newton Lower Falls.

STITCHERS—On sheep skin, lined and makers. Apply at 9 Bennington st., East Boston.

TAILORS—Wanted to work on ladies' coats. Apply at GREAT LAKES CLOAK CO., 1 Bedford st.

TWO MEN for work in a theater, will pay good wages, good opening for right men. 514 Washington st., Boston.

WEAVERS—Wanted, fancy worsted weavers, one and two loom work; weavers making as high as $25 per week; starting more night hands on HOSIERY SYSTEM, Rochester, N. Y.

WE HAVE 125 more men to build up a paying business of your own; we help you to a full start for a large income. Address Department 1, 1 Madison av., New York.

WE OFFER OPPORTUNITIES EXCHANGE, Buffalo, N. Y.

Women's Specialties.

15c. line or 7 words. 25c. display.

LADIES' SUITS
TO MEASURE
$25.00
Serges, Cheviots, Worsteds
Silk Satin Linings

Ca Va
CUSTOM TAILORS FOR WOMEN
Vogue
164 TREMONT STREET
Next to Keith's

FEATHER HOSPITAL
Specialists in
Any Feather
curled 15c to 50c.
Bring this Ad. 7 Temple Place, Room 51

Ladies' heavy, medium and light haired switches and made like sample, $1.00 each.

LADIES' HATS.

VELOUR, beaver and felt remade into latest shapes and styles; also ostrich feathers cleaned and dyed; satisfaction guaranteed; prices reasonable; we call for and deliver; work done while you wait. COLUMBIA HAT CO., 2 School st.

LADIES' hats remodeled and feathers cleaned; made to order. 1914A Tremont st., room 11, Boston. Mass. 1st. cars to end.

LADIES' hatremodel and velour hats cleaned, dyed and blocked. WELLHART & RUHMAN, 11 School st.

Clothing.

15c a line of 7 words. 25c display.

The Wage Earners' Friend

Marks & Chester

105 Dudley St., Cor. Dudley Sq., Near Dudley St. Station.

STORE OF HONEST DEALING.
MARK YOUR CAR STOP FOR THE LITTLE MAN WHO SAVES YOU MONEY.
NEW YORK CLOTHING MARKS & CHESTER for tailored-to-measure clothing; the latest patterns in coming fall and winter suitings; largest variety in New England; $15 and $18 values; $10 and $12 values; ready-to-wear clothing made by leading tailors; suits from $1.50; overcoats from $2.50; trousers from $1.00; coats and vests from $1.25; $15 values for sale now $7.50; $18 values for sale now $10; only store of its kind in Boston; open evenings till 10; Saturdays 11.

KEEZER 360 COLUMBUS AV., near Dartmouth st., Boston; 2 entrances; 2 floors; largest store in Boston that has for sale Harvard students' clothing; also Yale, Princeton, Dartmouth and Cornell clothing; open evenings till 10; Saturdays 11. Phone Tre. 910.

LARGE size overcoat, $5; also fine dress suit, $10; good stage dresses, opera coats, full dress, Tux, long new; will sell at once for $285. Apply at 99 Harvard st., Brookline.

Furs.

15c a line of 7 words. 25c display.

FURS remodelled, coats repaired, relined; mufs fixed, $1; furs for sale. TAYLOR, 48 Boylston.

FURS—Ladies' furs repaired; mufs and boas; MISS LEDFORD, 50 Worcester st.

Female Help Wanted.

10c a line of 7 words. 20c display.

PROMINENT Boston specialty store requires several experienced salespeople on COATS, SUITS AND DRESSES. Write, giving full particulars, F 250, Boston American.

CARAMEL WRAPPERS,
EXPERIENCED PACKERS and wrappers; also girls to learn.

Purity Confectionery Co.
179 PORTLAND ST.

CHOCOLATE PACKERS
TO FILL FANCY PACKAGES.
CARAMEL WRAPPERS.
A1260 Girls to learn. LOVELL & COVEL CO., 24 Sudbury st.

GIRLS WANTED

IN corrugated paper factory, steady work; apply at once. CHELSEA PAPER BOX CO., 9 Winchester st., Medford.

WANTED—GIRLS WANTED.
STEADY POSITION—Chance for experienced girl with experience necessary; apply at once. CHAS. H. CARR & CO., Mfg. Jewelers, Dorman st., West Somerville.

EXPERIENCED
Drapery Stitchers.
APPLY MISS CHISHOLM, 20 this st., East Cambridge, Apply 2 car hourly from Adams st.

OSTRICH FEA THER CURLER
STEADY position at first-class wages in a first-class cutler. Apply at once, room 1, 14 Herald st.

STITCHERS WANTED.
EXPERIENCED on power machine. OXFORD MFG. CO., 1 Main st., Cambridge.

GIRLS WANTED
TO SEW BUTTONS ON SHOES—Bring aprons and thimble ready for work. CAMO'S WARE SHOE CO., Somerville.

CHAMBER WORK—Capable woman, wide, for general housework; small family. 298A Boston st., Dorchester.

CHAMBER WORK—Girl wanted to work on bedroom floor in family of 2; must have good home for the right girl. Call 119 College st., Somerville.

HOUSEWORK—Wanted, a housework young woman for general housework; small family. 298A Boston st., Tufts College P. O., Mass.

HOUSEWORK—Wanted, a good colored woman for general housework; small family. 298A Boston st., Dorchester.

IRONER—First-class shirtwaist ironer. PARIS LAUNDRY, 1477 Dorchester av.

LADIES' TAILOR—Wanted; first-class, A1 tailor. 1 Bedford st.

MILLINERY—And dressmaking; young woman wanted to learn trade. 340 Hanover st.

MOTHER'S HELPER—Girl 15 to 18 to assist with children. 1290 Boston Avenue.

PASTRY—Wanted, a first-class cook; pastry; no supper; lunches; wages $20. 1 Bedford st.

SEWER—Experienced woman for cutting and sewing drapery. B. HIRSHON, 103 Hamilton pl.

STENOGRAPHER—Public stenographer wanted for office in Boston; must be quick and accurate in the business of large pretentions which can be made; state experience and salary expected in first letter. Address A 204, Boston American.

WINDER—And operator wanted; steady work; good wages; will train girls to learn; good opportunity for advancement. WELLESLEY KNITTING MILLS, Newton Lower Falls.

Female Help—Miscellaneous.

15c a line of 7 words. 25c display.

HOME SEWING WANTED.
MACK a comfortable living at home sewing for us; steady work guaranteed; no canvassing; we are in New England States and Canada; any one (married or single) can do the work; no age limit; no experience required; state how much time you can sew; no difference where you live; we furnish everything and pay all charges. Address HOME SEWERS 197, New England Building, Kansas City, Missouri.

CHORUS GIRLS with good voices for stock; Boston; rehearsals start Nov. 4. Call or address 1 to 5 p. m., 1 Tremont st., room 1, 2d floor.

LADIES—Wanted, to have their babies' photographs taken free; also to distribute 1,000 pair full round colored medallion with a handsome frame; no canvassing; our usual price of $5 per Penna is $5; call to see samples. KALOS MFG. CO., 1 Bedford st., room 1, 2d floor.

LADIES—$10 weekly easily made at home; spare time, mailing circulars, postcards and blanks; 12c stamp. HOME WORK CO., Box 110, Station H, Brooklyn, N. Y.

LADIES—Earn $10 weekly at home; spare time; mailing circulars and postcards; no canvassing. HELMET CO., Box 479, Lowell, Mass.

PANTS—Tought to trimmers for tailores and ranberrie. PEA Tremont st., room 1.

WANTED—Intelligent lady of good address who understands canvassing; steady work and good wages. 6 Park sq., room 1.

WOMEN get government positions, $60 month; write Instruction Bureau, 1 Fifth ave., Chicago; FRANKLIN INSTITUTE, Dept. 417-T, Rochester, N. Y.

100 WOMEN and girls wanted to learn millinery and dressmaking. McDOWELL'S, 39 Temple Pl.

Employment Agencies.

15c a line of 7 words. 25c display.

500 WOODSMEN for Maine and New Hampshire; wages, $26 to $35 two months' work; steady work; $26 to $35 per month. MAINE EMPLOYMENT AGENCY, 4 Eliot st., Boston.

500 WOODSMEN for Maine and New Hampshire; wages, $26 to $35 per month; steady work; $26 to $35 two months' work. MAINE EMPLOYMENT AGENCY, 4 Eliot st., Boston.

AT JORDAN'S HOTEL HELP AGENCY—1904 Tremont st., a Fenway chamber, waitress, $20; Brookline woman, $20.

WOODSMEN—For Great Northern Paper Co., Maine; wages, $26 to $35 per month. 1 Tremont Row, room 1.

HOUSEWORK—All kinds; general work, day, week or permanent. Tel. 1715 Roxbury; 58 Dudley st.

IF YOU are looking for help or employment call at 1 Tremont Row, room 1. Cambridge, 1744-M.

Female Situations Wanted.

5c a line of 7 words. 25c display.

CHAMBER WORK—Wanted, chamber work; by a young girl. MRS. McLEAN, 74 Reed st., Roxbury.

COOK—Col. girl would like work; wh. fam.; plain cook; first-class cook; best ref. 17 Northland st., Dor.

DAY WORK—A clean cleaning or laundry wanted by a middle-aged woman. Tel. Cambridge 2094-W.

HOUSEMAKER—Position wanted as housemaker at home; by middle-aged woman; no objection to children; good home more object than wages. 1 Tremont Row, room 1.

GENERAL WORK—Woman wants work by the day; good home; $2 Vernon st., Rox.; tel. 0179-R. Rox.

GENERAL WORK—Young woman wants work by day or week. Call or write MRS. BOARMAN, 2 Mason st., Malden.

GOVERNESS—Lady with 15 yrs. exp. teaching wishes position as governess or companion; best of references. Address A 281, Boston American.

HOUSEKEEPER—Thoroughly competent, honest, reliable woman wishes position as housekeeper; best of references. Address A 281, Boston American.

HOUSEWORK—Capable woman wants work; small family of men, low wages, suburbs preferred. 1 Tremont Row.

HOUSEWORK—Girl wants housework, can cook and do general housework; small family; a little assistance given; A. B. G., 28 Wheeler st., Roxbury.

HOUSEWORK—German woman wants housework in family of 2; best of references; call or address 8 291, Boston Avenue.

HOUSEWORK—Middle-aged woman would like cooking or cleaning, can give good ref. Write 1 Tremont Row, room 1.

MILLINER—Would like work to do nights, at home; can furnish own room; reasonable charge. Apply after 7 evenings at No. 1 Faulkner st., Boston.

MORNING WORK—Would like three or four days' work, or cleaning and sewing; wages moderate; ref. Apply 1 Tremont Row, room 1.

MOTHER'S HELPER—A respectable, reliable, middle-aged woman, experienced and fond of children, can sew, wants position to help with children and light work, or children and sewing; wages moderate; ref. Apply M. H., 61 Marcella st., Roxbury, Mass.

NURSE—Will care for an elderly or invalid gentleman in his own private home, terms moderate. Address 61, Boston American.

NURSE—Confinement cases, tested with hundreds; will go anywhere. Tel. Brookline 4798. 81 St. Mary's st.

WASHING—Family washing to take home; also for work; call or write 36 C Cor. 124 Wood Lane st.

WASHING—Young woman wants washing by the day. 95 Cedar st., W. Somerville, Mass.

Furnished Rooms to Let.

12½c a line of 7 words. 25c display.

MEN, ATTENTION!

WEST NEWTON ST., 37—"The Gerald." Ideal first-class lodging house; newly furnished; home section, newly furnished; private baths; convenient hot water; gentlemen only; rates, $2.50 per week and up. Phone, brass beds, fitment for waiter; every convenience. $3 week and up. Phone 1,000 to select from. Tel. 1,000 to select from.

NEW HOTEL ST. CLOUD,
Cor. Washington and Eliot sts.

QUIET, desirable rooms, private baths, $1.50, $2, $2.50 per day; $8, $10, $12 per week; also elevator; newly furnished throughout; hardwood floors, sunny side, week-day lunch served just the same as Saturdays and Sundays.

FIRST-CLASS ROOMS IN BOSTON.
WEST NEWTON CHAMBERS.
WEST NEWTON ST., 39—Large sc rooms, connecting; also single rooms; all conveniences; hours bath, velvet rug, everything sanitary, steam heat, privacy, quiet.

VISITORS TO BOSTON.
HOTEL TOURAINE, Berkeley st., Boylston st. and Hemenway st.; 700 to $1.50 per day; $4.50 to $8 per week.

PUBLIC TAXI—488 Tremont st., four entrance 21 Rutland st., 1 Rutland sq., 1 Worcester sq.; 24 hours each day; rates reasonable; phone Oxford 1000. Public Taxi Service.

100 PUB., Pem. sts. all parts city, housekeeping and otherwise; $1.25 up. 209 Shawmut av. Tel. Tre. 1312-M.

LARGE FRONT ROOM, for 1st light housekeeping; also small room; 2 min. to Dudley st. car.

APPLETON ST., 115—Newly furnished rooms to let; also room with piano; private entrance.

BOYLSTON PL., 5—Nicely furnished front room, steam heat, $5; also nicely furnished room, suitable for 2 gentlemen, $4.50.

BOYLSTON PL., 15—Neatly furnished room for gentleman; steam heat; $4 per week.

BROOKLINE—38 Linden st. for rent, 2 sitting-rooms, bedroom, kitchenette; all furnished complete. MRS. JOYCE.

BROOKLINE—145 Harvard st., large sunny front room heated room, family has, 1st. Brookline 1744-M.

CHARLES ST., 105—Front light housekeeping room; heat, hot water; gentleman preferred; $4 per week.

COLUMBUS AV., 274—Newly furnished room, suitable for gentleman; $3 per week.

COLUMBUS AV., 277—Nice pleasant, warm, sunny, corner room; $3.

COLUMBUS SQ., 2—Clean, well-furnished room; $3 per week; gentleman.

DARTMOUTH ST., 10—Newly fur. sc. room; heating water, $2 to $3; well heated; tel. 1326-J Fen.

DORCHESTER—Large room for rent, sunny room; $2 to $3; also flats $15 to $25.

GAINSBORO ST., 19—Suite 4 to 7 rooms, separate baths, hot water, steam heat, telephone; 2 min. to Huntington av. cars.

HYDE PARK—25 Pine st., one large, beautifully furnished room and bath.

LAIN—Large front sc. room, newly furnished, with kitchenette; tel. 2283-R Tremont.

LAWRENCE ST., 8—Large, newly furnished room for two fellows, top floor, tel.

LEXINGTON ST., 36—Large, nicely fur. bed-room, $2.50; large side room, all conv., steam heat; $3.

PLEASANT ST., 21—Front dining room and complete kitchen; $4; upper room, $3; gentlemen boarding.

ROXBURY—Furnished rooms, with all improvements, with or without board; private Scot. family; 5 min. from Dudley st. car; references.

ROXBURY—145 Cedar st., 1 room on bath-room floor; rent, $3 per week; 1 room, $2.50.

ROXBURY—Rockville pl., 22—Two very pleasant rooms; $2.50 per week; adults.

SHARON ST., 28—Newly fur. rooms, housekeeping or lodging; use water, bath; 10 to 12 fare.

SHAWMUT AV., 554—Fur. rooms for light housekeeping; $2, $2.50; basement dining room, $2.50.

SHAWMUT AV., 641—Newly fur. rooms, reasonable; 2 gentlemen; room and board; private business.

SOMERVILLE—207 Pearl st.; to let, newly furnished front and upper room; will let single or to gentlemen; also kitchen; rent reasonable. Tel. 1744-M.

ST. CHARLES ST., 14—Large newly fur. front room, bath room floor; $4. B. 1st.

WEST CANTON ST., 161—Large, nicely, furnished room; $3; also small room, $2.50; hot water; tel.

WEST CHESTER PARK, 133—Square room, hot and cold water, $3.50, $2.50, $1.50; housekeeping.

WEST NEWTON ST., 42—Nicely fur., large front sc. room; use of bath; $3.

WEST SPRINGFIELD ST., 175—Cor. Tremont, large sunny front room, suitable for gentlemen; with cooking stoves.

WEST SPRINGFIELD ST., 207—Large, nicely fur., heated room; 1 flight, hot and cold water; $3.50; other rooms.

WEST SPRINGFIELD ST., 207—Front parlor with piano; front floor.

WEST SPRINGFIELD ST., 207—Front parlor with piano; front floor.

Board and Rooms.

12½c a line of 7 words. 25c display

170 WARREN ST.—The Warrenhurst, elegantly furnished; home cooking, 2 baths, h. w. heat, elevator service; table board; 2 minutes to Dudley st. station.

FRONT parlor and connecting room; also small front room, steam heat; gentleman preferred. 70 Worcester st., Boston. Tel. 1000-M.

ATTRACTIVE RM., modern suite, 3 min. fr. Tremont st. subway; excellent table; 2 baths. 1 Gaston st., Dorchester.

Pianos and Musical Instruments.

15c a line of 7 words. 25c display.

BLAKE FOR VALUE

564 WASHINGTON ST. Est. 1869

THERE is no better way to learn what you benefited we understand; our pianos have the Tuning Pin Block and Full Iron Plate; they stand in tune; prices right; terms easy. Blake Hall, Lincoln Square, Brighton; will give some examples of actual sales made to people who have been cheated in United States or Mexico, 15 cents; Canada or Europe, 25 cents; stamps taken. Open Saturday evenings.

FOR SALE—Small amount down and easy payments; upright piano, in good condition; good, solid rosewood case; will be shipped to any part of the country. Address A 1, Boston American.

FOR SALE—Upright piano, $50; cash or time payments; 50 rolls, $5000; first-class low rate storing 6200 months; will exchange for horse and wagon. 1 Tremont Row, room 1.

HERLIHY

EDITORIAL PAGE OF THE **BOSTON AMERICAN** BOSTON OCTOBER 29, 1912

BOSTON AMERICAN

60 AND 62 SUMMER ST., BOSTON, OCTOBER 29, 1912.

Largest Circulation in New England, DAILY and SUNDAY.

The Railroad Policy of Massachusetts Is Settled, Mr. Walker, and the People Intend It Shall Stay Settled

Mr. Joseph Walker, the Republican candidate for Governor, attacks Governor Foss for his opposition to the further encroachments of the New Haven monopoly. Mr. Walker charges that the Governor, by his opposition to the program of the New Haven Railroad, has delayed railroad development in this State.

Mr. Walker says: "Governor Foss knows that there cannot be efficient railroad service until great physical improvements have been made. The Governor knows as a business man and as a financier that these improvements cost immense amounts of money, and that this money can only be had from the investing public, and he knows that the money will not be forthcoming until the railroad policy of this Commonwealth is definitely settled."

Mr. Walker believes that the railroad policy will not be definitely settled until the New Haven Railroad is allowed to do with property in this Commonwealth and with our laws all it wants to do.

The New Haven Railroad now wants to consolidate with the Boston & Maine, and it wants to own all the street railways from Worcester and including Worcester westward to our uttermost border. Governor Foss and the Democratic party will not consent to any such a program.

Mr. Walker is wrong from any angle from which he chooses to view this question. If the railroad policy WERE definitely settled by giving the New Haven Railroad all it wants our condition would be WORSE, not better, for the purpose of the present New Haven management is not the development of a legitimate railroad enterprise, but the development of a monopoly in our public service business of all kinds, for the purpose of speculation and the acquisition of a virtually unlimited power of taxation over this community.

Does Mr. Walker believe that the unsettled railroad policy of Massachusetts is responsible for the terrible wrecks in Connecticut upon the New Haven's main lines to New York?

Does Mr. Walker believe that it was worry over the unsettled railroad policy of Massachusetts which made the New Haven managers "THINK ABOUT," instead of ACTING ON, the suggestion of the Interstate Commerce Commission concerning the protection of their tracks, made more than a year before the last accident?

Does Mr. Walker believe that it is the UNSETTLED POLICY of Massachusetts which has produced this strange "EPIDEMIC" of two thousand lame cars? The New Haven officials did not say so.

The Boston & Maine, under the New Haven's control, has already been permitted to raise millions of dollars "for the improvement of its service," yet its service under New Haven control has been very much worse than when it was under independent New England control.

Does Mr. Walker believe that it is the unsettled railroad policy of Massachusetts which has made the New Haven raise fares on its railroad in Connecticut?

What evidence can Mr. Walker produce that the railroad problem in Massachusetts will be settled if the bars are let down and the New Haven is given what it wants? Does Mr. Walker believe that if the Governor had permitted the New Haven to grab all the trolleys from Worcester westward that it would have been the end of the New Haven's attempt to control all the street railways of the State?

Does Mr. Walker believe that if Governor Foss had not vetoed the western trolley bill the New Haven would have alllowed a day to pass before it began a conspiracy to take the trolleys of all the rest of the State?

If it should get all the street railways of the Commonwealth, does Mr. Walker believe that its appetite for monopoly would be satisfied? Doesn't he know that in Connecticut it has taken gas and electric light companies and water power companies?

The New Haven pretends that it cannot give better service on the Boston & Maine because it is not allowed to consolidate with the Boston & Maine; in other words, because Massachusetts has so far refused to give up the last vestige of power to take away the Boston & Maine from the New Haven when the situation becomes UTTERLY INTOLERABLE, a condition which the Democratic party and Governor Foss believe has already been reached.

The New Haven's control of the Boston & Maine is exactly what the New Haven asked for and what the Legislature, in the folly of Mr. Walker's and Governor Draper's leadership, so unwisely granted upon the promises of the New Haven, SOLEMNLY MADE, TO IMPROVE THE SERVICE OF THE BOSTON & MAINE. Yet the New Haven has the effrontery to ask the people of Massachusetts for more power upon the strength of more worthless promises.

The truth is, and Mr. Walker ought to know it, that Massachusetts' railroad policy is settled and has been settled for many years, and that the only disturbance of that policy came from the unlawful schemes of the New Haven Railroad to gratify its insatiate appetite for aggrandizement and a stock-jobbing monopoly.

Mr. Walker ought to know that the real cause of the poor service which our railroads are giving New England today is not the unsettled railroad policy of Massachusetts, but EXTRAVAGANT PRICES WHICH THE NEW HAVEN HAS PAID FOR THE VICTIMS OF ITS VORACIOUS MONOPOLISTIC CRAVING.

Governor Foss and the Democratic party are defending the settled railroad policy of Massachusetts. That policy is, and always has been, against any attempt by a railroad to engage in any business save the legimate railroad operation.

But while our railroad policy IS settled, our railroad PROBLEM will NOT be settled until we have repaired the damage done by that great violation of our settled policy which occurred when Mr. Walker and his Republican associates and a Republican Governor permitted the New Haven to obtain its present indirect control of the Boston & Maine.

There lies the evil of the situation. Governor Foss and the Democratic party propose to correct it by taking the Boston & Maine away from the New Haven and by preserving it for Massachusetts and New England, in order that it may develop New England interests and may cease to be the instrument of New York stock gambling.

You May Say What You Like--

By F. OPPER

Copyright, 1912, by the International News Service

-THE COMMON PEOPLE MAY BE AN UNFORTUNATE GINK MOST OF THE TIME,-

MY FRIENDS, WHITHER ARE WE DRIFTING? SHALL THE COMMON PEOPLE BE TRAMPLED ON? WHY, SURE NOT! I THANK YOU FOR YOUR KIND ATTENTION.
CONGRESS
MY FRIENDS I POINT WITH PRIDE TO MY DEEP AFFECTION FOR THE COMMON PEOPLE!
-AND IN CONCLUSION FELLOW CITIZENS, I WISH TO SAY THAT MY HEART BEATS WARMLY FOR THE COMMON PEOPLE!
REPUBLICAN
DEMOCRAT
KEEP PROTECTED
IF THERE IS ANYTHING I CAN DO FOR YOU JUST COMMAND ME!
HOW WELL LOOKING THIS IS INDEED A PLEASURE
WHY, HELLO, OLD SCOUT!
CANDIDATE
THE PEOPLE
CANDIDATE
CANDIDATE
F.Opper

BUT HE HAS LOTS OF FRIENDS JUST BEFORE ELECTION!

Wilson and Prosperity

W. G. McAdoo Points Out Reasons Why the Election of Gov. Wilson Will Aid Business. "The Prophets of Disaster Have an Exceedingly Small Audience in This Campaign"

By W. G. McAdoo

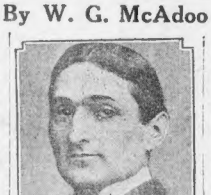

WILLIAM GIBBS McADOO

OF the many reasons for electing Woodrow Wilson President, perhaps the strongest of all is that from a material standpoint his election will be the best way to encourage a real and lasting business prosperity. It was noticeable as soon as he was nominated at Baltimore that there was an increase of confidence throughout the country. It was generally taken for granted that he would be elected, and the great mass of the solid men of the country felt that his election would be the best solution of our problems and the best method of quieting underlying unrest.

It has sometimes in the past been possible by the well-known Hanna methods to get up an artificial scare just before election at any change of administration, but the American people have thought too much and learned too much for that to be possible now.

Everything is favorable for a period of prosperity, provided the people are given what they really want, and provided it is given to them in a careful, quiet and sane manner. Governor Wilson's reiterated statement that he should carefully consult all sorts and conditions of men about all important measures shows a realization of what a safe and stable Democratic government ought to be.

The Governor is exactly the type of man to encourage prosperity. He cannot be put in such a position that the people will distrust him and begin violent agitation again. He is not "a large, good-natured body, entirely surrounded by men who know exactly what they want."

Prosperity can never again be helped by a President whom the people believe to be against their interests, because they will keep up a series of disturbing agitations.

While Governor Wilson could never be suspected of being the tool of specially favored interests, he avoids the other danger of being fond of sound and fury. He got a surprising amount done in New Jersey, but he got it done quietly.

He understands business and has been the friend and associate of business men all his later life. His views of what is needed coincide with the views of the most far-seeing and intelligent among the business men throughout the country. They do not want special privileges, for they have seen what special privilege has done to the business of the country. Nor do they want noise and needless agitation. What they want is intelligent comprehension of economic conditions and steady, reasonable administration of just laws.

Not only is Governor Wilson the ideal type of man for President, from the point of view of substantial "prosperity, but he has the enormous advantage of being able to work with the dominant party in Congress. If Mr. Taft or Mr. Roosevelt were to be elected we should have one long political fight between Congress and the Administration, and this could do nothing toward bringing about a settled feeling. On the other hand, it would increase the feeling that all conditions were unsettled. If Governor Wilson is President, his party will be in control of Congress, and a carefully outlined and harmonious program will remove the country's doubts, show it what to expect, and give that foundation of clearness and stability which is the greatest political requisite to a prosperity for which all the natural conditions already exist.

Woodrow Wilson is the only candidate who combines a mind democratic and progressive enough to suit the people, with a disposition conservative and cautious enough to avoid errors and needless commotion. He is the only candidate who would not be at a deadlock with Congress. He is the candidate who can help the era of prosperity to get well started and help it to take such form that it will benefit all classes and become securely established. His will not be the prosperity of illusion and of a few. It will be the prosperity that will affect all and will continue.

It is perfectly clear, too, that no political party, whether it be Democratic, Progressive or Republican, can materially affect, much less shatter, the immutable conditions upon which business prosperity rests.

Every manufacturer in this country has entered into contracts for the sale of material or product for future delivery. In some cases these contracts are already so large as to absorb the entire capacity of their plants for many months to come. In the first place, they could not cancel these contracts if they would, merely because one or the other political party is successful, and, in the second case, they would not cancel them if they could, because the contracts are undoubtedly profitable, and, as the manufacturers are in business for profit, they are not going to throw their profits away merely because of the success of any political party which they do not favor. So the factories must run to perform their contracts, no matter who is elected.

Judge Gary, of the United States Steel Corporation, in a speech at Pittsburgh on the night of October 25, testifies to the certainty of future prosperity. Being an intelligent man he must know that Governor Wilson is going to be elected. Nevertheless, he said:

"For the last few years following the bankers' panic of 1907 there has existed a feeling of uncertainty and a lack of confidence which have deterred the great purchasing public from entering the market, even to the extent of supplying their necessaries. This has been especially true of the railroad companies, who are among our largest patrons.

"In consequence the necessities of the consumers have piled up to such an extent that they have lately been forced to increase their purchases materially. When, therefore, the railroad companies and others similarly situated commenced to buy the general influence and effect were immediately felt, and buying on a large scale has developed. Moreover the bountiful crops and sound basic conditions of the country have made every one realize more clearly than ever before that prosperity in this splendid country of ours is to be the rule, and not the exception, notwithstanding at times we may be surrounded by adverse influences and unwarrantable interference, which in any ordinary country would bring prolonged distress and suffering. So we are happy today in the knowledge that we have on our books orders which will keep our mills running to their full capacity for months to come."

How can the election of Governor Wilson alter any of the fundamental conditions of prosperity so forcefully stated by Judge Gary? On the contrary, his election, and the establishment of stable government in the interest of all the people, will make prosperity doubly secure.

The prophets of disaster have an exceedingly small audience in this campaign, and a still smaller following.

No Special Secret About Earning Money; Find a Need and Fill It

Special Announcement to Women Who Earn Money at Home

One Dollar will be paid for every letter contributed by Boston AMERICAN readers, and used in the AMERICAN, containing ideas helpful to those WOMEN WHO WISH TO EARN MONEY AT HOME. This department is organized to help women help themselves. It will suggest opportunities for money-making and will help those who wish to develop the ideas they are now using in their homes for increasing their incomes. Won't you please tell me what you are doing and why you are doing it, so that we may be of service to some woman who is struggling in the dark and who needs our help? Address MABEL BARCLAY URY, Boston AMERICAN.

This Department Will Appear in the Daily and Sunday AMERICAN

By MABEL BARCLAY URY

THERE isn't any special secret about earning money. To many the earning of money is quite as mysterious as the tricks of the great magicians. But the tricks of the magicians, when you once understand how they are performed, are so simple that you find it hard to understand your failure to discover their simplicity yourself.

To earn money all you have to do is to fill the needs of people at a profit—that is, give them that which they cannot obtain elsewhere, and charge them more than it costs you. And the great salesman is the one who makes it easy, who makes it desirable for folks to buy what he offers.

You, for instance, have a home. You also have a desire to make money. What is there in that home that you can use for a money-making purpose? Surely you have something that others have not—something that others desire to have—something that others will gladly pay money for.

One woman started in business with a bathtub. That was her stock in trade. That was her chief capital. She handled that just as the Boston Elevated handles its street cars, or as a theatre handles its seats. She saw that this bathtub had the power to serve others. That is, her bathtub was needed by others who were willing to pay for the privilege. This is what she did and how she did it:

Before I print that letter, however, I must make another point. This woman not only makes money but acts as a standard-raiser. By telling those girls of the cleansing equipment she offers them, she awakens in them desires for better things. You know that no improvement goes alone. When folks once get the bath habit—the habit of keeping their bodies clean, it is only a step toward keeping their minds and their souls clean. A bathtub is a sermon in material form. It preaches the truth—and proves it in a practical way—that "Cleanliness is not next to, but is godliness."

After that interruption we are again ready to read the letter:

Use of Bathroom.

A near friend had a large up-to-date bathroom put in and was not long in getting it paid for by the following plan: Next door there lived quite a large number of girls employed in a nearby bindery and these girls were privileged to use the bath with hot or cold water and were allowed two large bath towels and other small toilet articles for twenty-five cents each, and surely the girls appreciated the privilege and the woman made quite a sum every week.

Her hours were from 6 a. m. to 11 p. m. and many of the girls took advantage of a refreshing bath every day. M. GERTRUDE RUNNEY.

No. 18 Williams street, Norwood, Mass.

Red Sox Hat Pins.

Here is a chance for a lot of home workers, and such pretty work. I am making "Red Sox" hat pins. I can sell them as fast as I get them made and cannot make them half fast enough. I take common black headed hat pins, six inches long, and make a ribbon rose or bud right over the head of the pin. They look very pretty in the tailored made hats and sell for 25 cents. H. C. J.

No. 87 Elmo street, Dorchester.

Folds Advertisements.

As I have take the AMERICAN now for three years, and continually work at home, I thought I might tell how I earn a little money at home. I fold papers or advertisements of these Monday sales each week. For this work I receive seven-eights of a cent a pound, and make $2 some weeks, and some weeks as high as $3. In this way I have bought many little things that I would otherwise have had to do without. MRS. J. F. FLYNN,

No. 170 Ward street, Roxbury, Mass.

Makes Cape Gloves.

My income is increased by making kid gloves, a variety called cape gloves, for street wear. I am paid $1.10 for a dozen pairs. I have no expenses, as all the material is furnished by the concern. MRS. B. RIEDE.

No. 5 Kenney street, Roxbury.

Waffle Making.

A woman who lived in a large apartment earned pin money by making waffles twice a week and serving to the families in her building. She sold them two for five cents. Here is her recipe for light golden brown waffles:

Two eggs, beaten separately, one quart sour milk, one-half teaspoon soda, dissolve in hot water, enough flour to make a stiff drop batter; one-half cup melted butter, and juice of one-half lemon. Add the whites of the eggs, well beaten, last. Bake in a hot waffle iron. MRS. L. F. O., Concord, Mass.

Please Write on One Side of the Paper Only.

A BALLADE OF FATE

By William F. Kirk

THERE was a man who died too young—
A handsome fellow, rich and gay,
Loved by the men he walked among,
Ever a winner, fight or play.
They put him in the ground today
While crying comrades stood apart;
They did not know and could not say:
The Master has it on His chart.

There is a man forlorn, unstrung,
Hopeless and homeless, bent and gray;
Who, when the sparrow's song is sung,
Leaves the park bench and limps away,
Dreaming, perchance, of some old May
That makes a tear unwelcome start.
His course through life he cannot stay;
The Master has it on His chart.

There was a girl by sorrow stung—
A girl who could not whisper nay.
She listened to a lying tongue
And has her little debt to pay.
What is the sentence? Tell me, pray—
You with your sharp and slanderous dart.
O'er Love and Life we hold no sway.
The Master has it on His chart.

ENVOY.

Kismet, O Kismet! Though we stray
Until the ceasing of the heart,
Or join at once the vast array,
The Master has it on His chart.